

PIPING LEGEND

----	COLD WATER PIPING
----	EXISTING PIPING
----	EXISTING PIPING TO BE REMOVED
— C —	CONDENSATE PIPING
----	HEATING SUPPLY PIPING
----	HEATING RETURN PIPING
— CHWS —	CHILLED WATER SUPPLY
— CHWR —	CHILLED WATER RETURN
— S — HS	HIGH PRESSURE STEAM PIPING
— S — LS	LOW PRESSURE STEAM PIPING
----	THERMOSTAT OR CONTROL WIRING
----	ELECTRICAL WIRING BY OTHERS

GENERAL SYMBOLS LEGEND

⊙	FD	FLOOR DRAIN
⊙	HD	HUB DRAIN
⊕		BALL OR GATE VALVE
⊕	TCV	TEMPERATURE CONTROL VALVE
⊕		MIXING VALVE
⊕		RELIEF VALVE
⊕		PRESSURE GAUGE
⊕		CIRCULATING PUMP
⊕		TEMPERATURE INDICATOR
⊕		REDUCER
⊕		DOUBLE UNION
⊕		CAP
⊕		FLOW DIRECTION
⊕		SLOPE PIPE THIS DIRECTION
⊕		TIE IN POINT
⊕		Y STRAINER C/W VALVE
⊕		STEAM TRAP – FLOAT & THERMOSTATIC
⊕		THERMOSTAT – LOW VOLTAGE HEATING/COOLING
⊕		THERMOSTAT – LOW VOLTAGE
⊕		TEMPERATURE SENSOR
⊕		SUPPLY DIFFUSER/GRILLE
⊕		RETURN GRILLE
⊕		EXHAUST GRILLE
⊕		BALANCING DAMPER
⊕		MOTORIZED DAMPER

DRAWING LIST

- M0 – LEGEND AND GENERAL NOTES
- M1 – PARTIAL ROOF PLAN – TEMPORARY AHU RELOCATION
- M2 – AHU-8 VENTILATION & PIPING DEMOLITION PLAN
- M3 – AHU-8 PARTIAL ROOF & PENTHOUSE PLAN
- M4 – AHU-8 FIRST FLOOR VENTILATION PLAN
- M5 – AHU-18 VENTILATION & PIPING DEMOLITION PLAN
- M6 – AHU-18 PARTIAL ROOF AND PENTHOUSE PLAN
- M7 – AHU-18 THIRD FLOOR VENTILATION PLAN
- M8 – DETAILS & SCHEMATICS
- M9 – DETAILS & SCHEMATICS
- M10 – PIPING SCHEMATICS
- M11 – MECHANICAL SCHEDULES
- E1 – AHU-8 ELECTRICAL PLANS
- E2 – AHU-18 ELECTRICAL PLANS

INSTRUMENTATION AND EQUIPMENT TAGGING

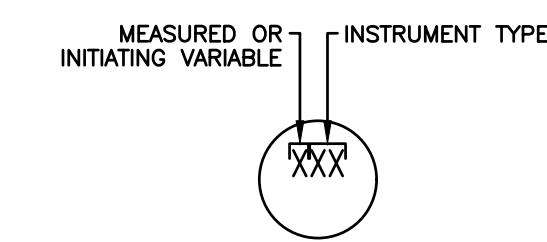

MEASURED OR INITIATING VARIABLE	INSTRUMENT OR EQUIPMENT TYPE
I	I – INDICATOR, INDICATION
L	E – ELEMENT
P	C – CONTROLLER
S	CV – CONTROL VALVE
T	G – GAUGE
H	V – VALVE
	SH – SWITCH HIGH
	SL – SWITCH LOW
	ST – STEAM TRAP
	SV – SAFETY VALVE

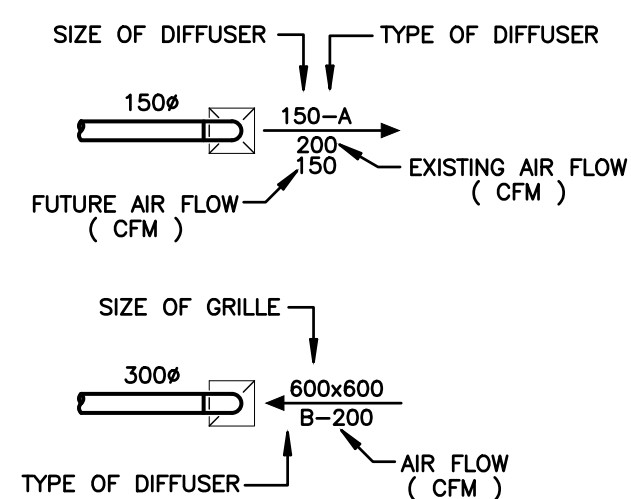

NOTE :
WHERE ONLY ONE (1) AIRFLOW VALUE IS SHOWN BOTH EXISTING AND FUTURE AIRFLOW TO BE BALANCED TO VALUE SHOWN.



Prince Edward Island
CANADA
Transportation and Infrastructure
PO Box 2000
Charlottetown
Prince Edward Island
Canada C1A 7N8
Tel: 902 368 5100
Fax: 902 569 0590
http://www.gov.pe.ca/

0	ISSUED FOR TENDER	31/07/23
NO.	REVISIONS	DD/MM/YY

MCA CONSULTANTS
ENGINEERS - PROJECT MANAGEMENT
902.566.9223 | info@mcaconsultants.ca | www.mcaconsultants.ca

All measurements must be checked on site by the contractor prior to construction or fabrication.
This drawing is the property of MCA Consultants Inc. and shall not be used on other projects or extensions to this project except by agreement in writing from MCA Consultants Inc.
This drawing is not to be used for construction unless stamped and signed by the Engineer.

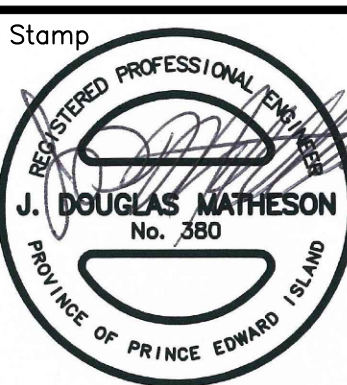

Scale	AS INDICATED
Date	JULY 31, 2023
Drn By	RJH
Chk'd By	JDM
Project No.	(22-232) TI # 2665-22058

QEH AHU-8 & AHU-18 REPLACEMENT

Sheet Title	LEGEND AND GENERAL NOTES
Sheet No.	M0 of M11

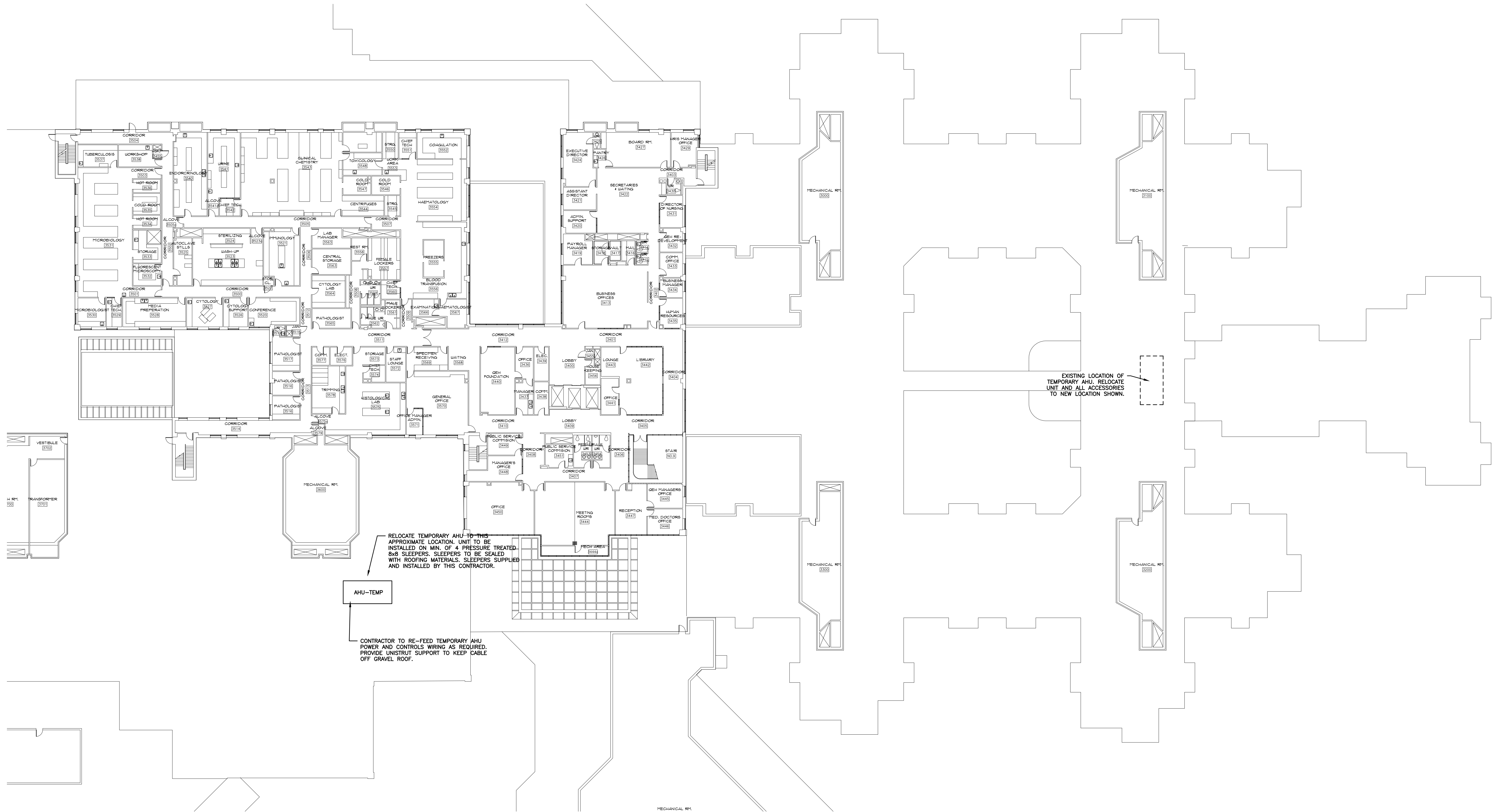

1 PARTIAL ROOF PLAN - TEMPORARY AHU RELOCATION
 MI SCALE: 1:250

Client
Health PEI

Prince Edward Island
 CANADA
 Transportation and Infrastructure
 PO Box 2000
 Charlottetown
 Prince Edward Island
 Canada C1A 7N8
 Tel 902 368 5100
 Fax 902 569 0590
 http://www.gov.pe.ca/

0	ISSUED FOR TENDER	31/07/23
NO.	REVISIONS	DD/MM/YY

MCA
 CONSULTANTS
 ENGINEERS - PROJECT MANAGEMENT
 902.566.9223 | info@mcaconsultants.ca
 www.mcaconsultants.ca

All measurements must be checked on site by the contractor prior to construction or fabrication.
 This drawing is the property of MCA Consultants Inc. and shall not be used on other projects or extensions to this project except by agreement in writing from MCA Consultants Inc.
 This drawing is not to be used for construction unless stamped and signed by the Engineer.

Stamp
 REGISTERED PROFESSIONAL ENGINEER
 J. DOUGLAS MATHESON
 No. 380
 PROVINCE OF PRINCE EDWARD ISLAND

Scale	AS INDICATED
Date	JULY 31, 2023
Drn By	RJH
Chk'd By	JDM
Project No.	72-232 TI # 2665-22058

QEH AHU-8 & AHU-18 REPLACEMENT

Sheet Title
PARTIAL ROOF PLAN - TEMPORARY AHU RELOCATION
 Sheet No.
 M1 of M11

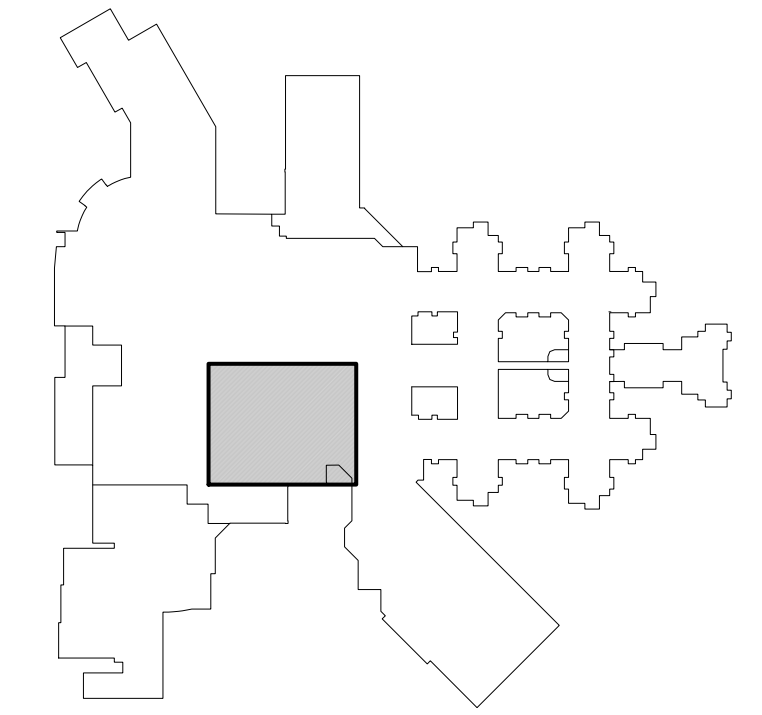

KEY PLAN
SCALE: N.T.S.

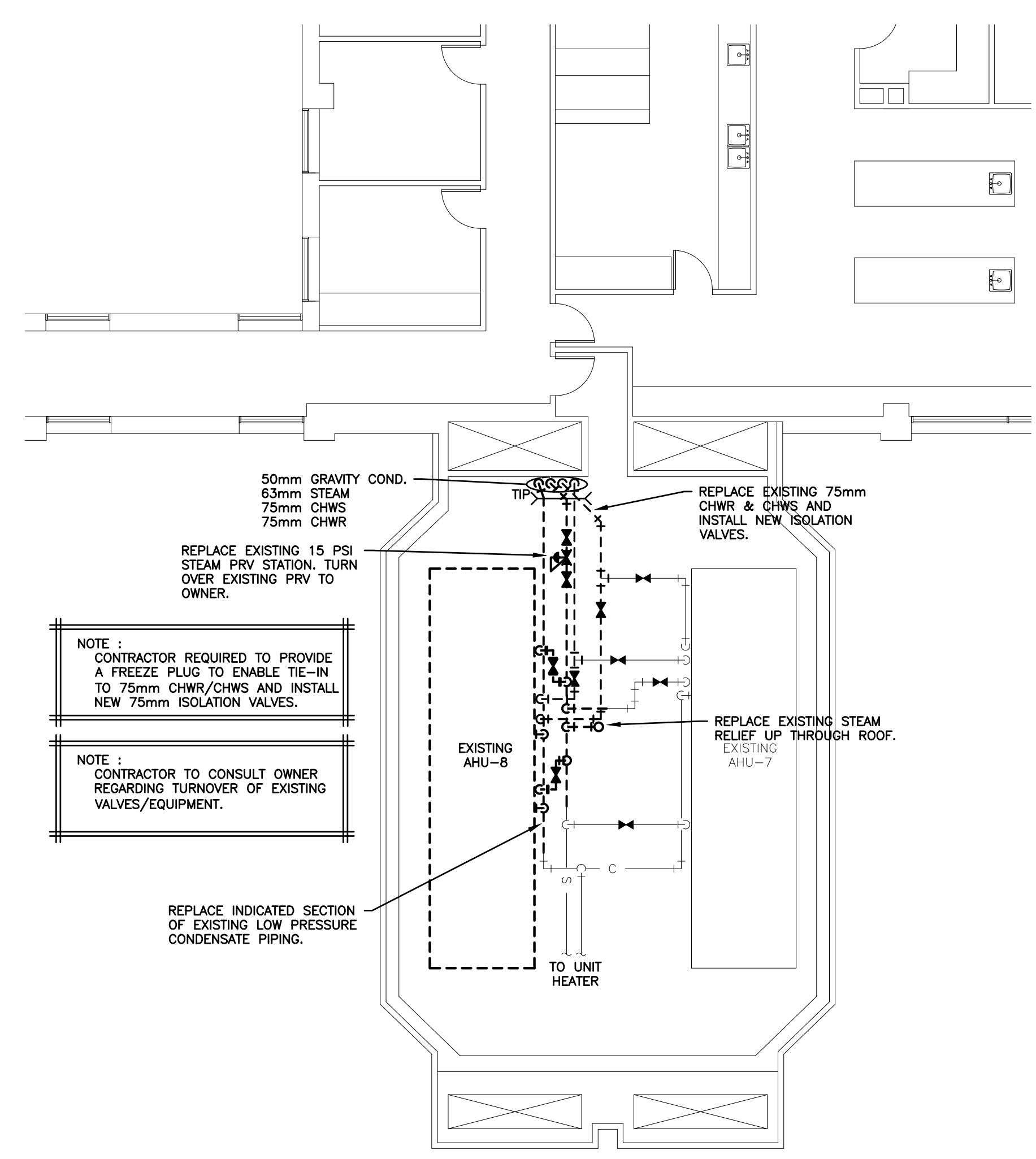

1 AHU-8 DEMOLITION PLAN - PIPING
SCALE: 1:100

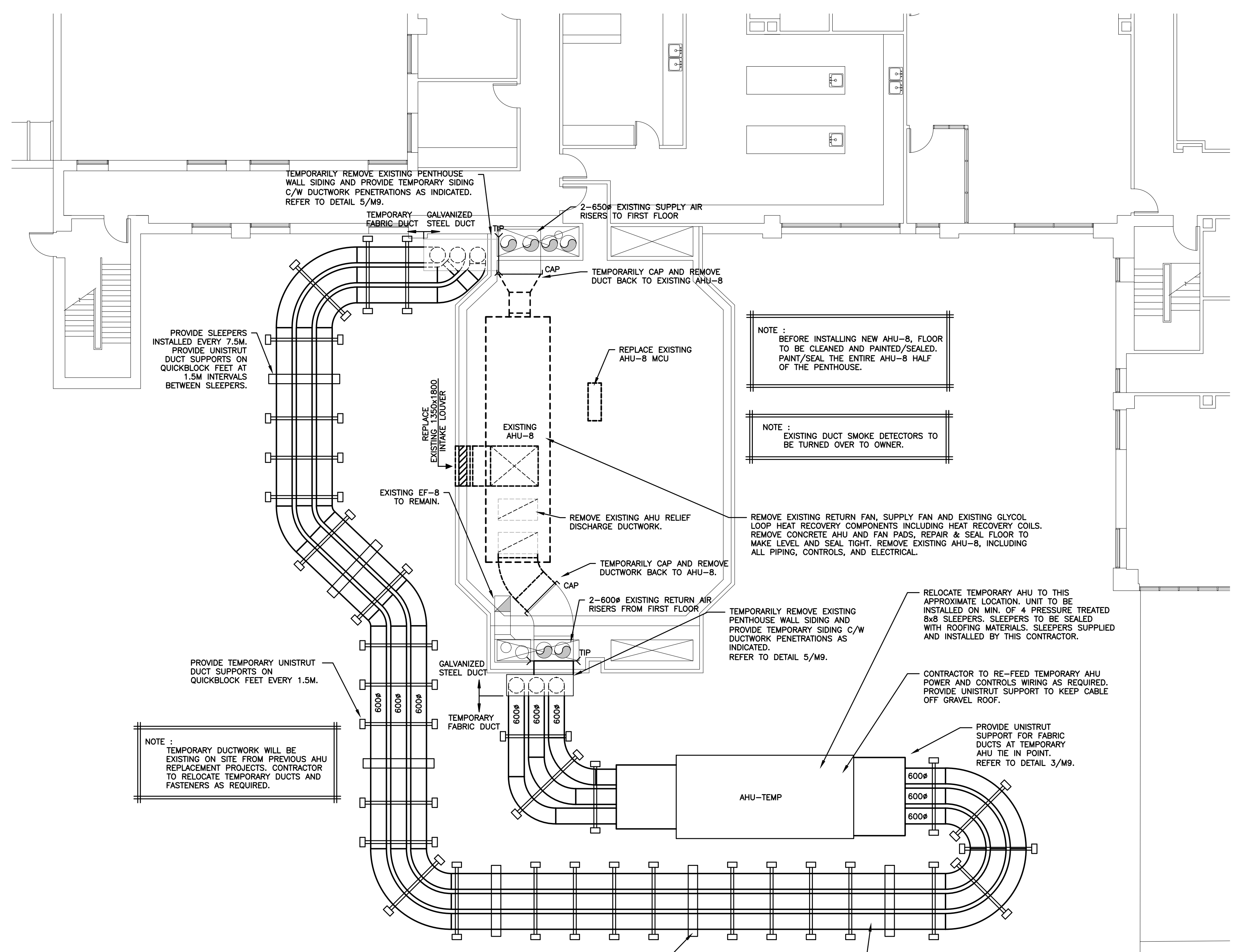

2 AHU-8 DEMOLITION & TEMPORARY VENTILATION PLAN
SCALE: 1:100

Client
Health PEI

Prince Edward Island
TRANSPORTATION AND INFRASTRUCTURE
PO Box 2000
Charlottetown
Prince Edward Island
Canada C1A 7N8
Tel: 902 368 5100
Fax: 902 569 0590
http://www.gov.pe.ca/

0	ISSUED FOR TENDER	31/07/23
NO.	REVISIONS	DD/MM/YY

MCA CONSULTANTS
ENGINEERS - PROJECT MANAGEMENT
902.566.9223 | info@mcaconsultants.ca
www.mcaconsultants.ca

All measurements must be checked on site by the contractor prior to construction or fabrication.
This drawing is the property of MCA Consultants Inc. and shall not be used on other projects or extensions to this project except by agreement in writing from MCA Consultants Inc.
This drawing is not to be used for construction unless stamped and signed by the Engineer.

Stamp
J. DOUGLAS MATHESON
No. 380
PROFESSEUR D'INGENIERIE
PROVINCE DE PRINCE EDWARD ISLAND

Scale	AS INDICATED
Date	JULY 31, 2023
Drawn By	RJH
Chk'd By	JDM
Project No.	(22-232)
	TI # 2665-22058

QEH AHU-8 & AHU-18 REPLACEMENT

Sheet Title
AHU-8 VENTILATION AND PIPING DEMOLITION PLAN
Sheet No.
M2 of M11

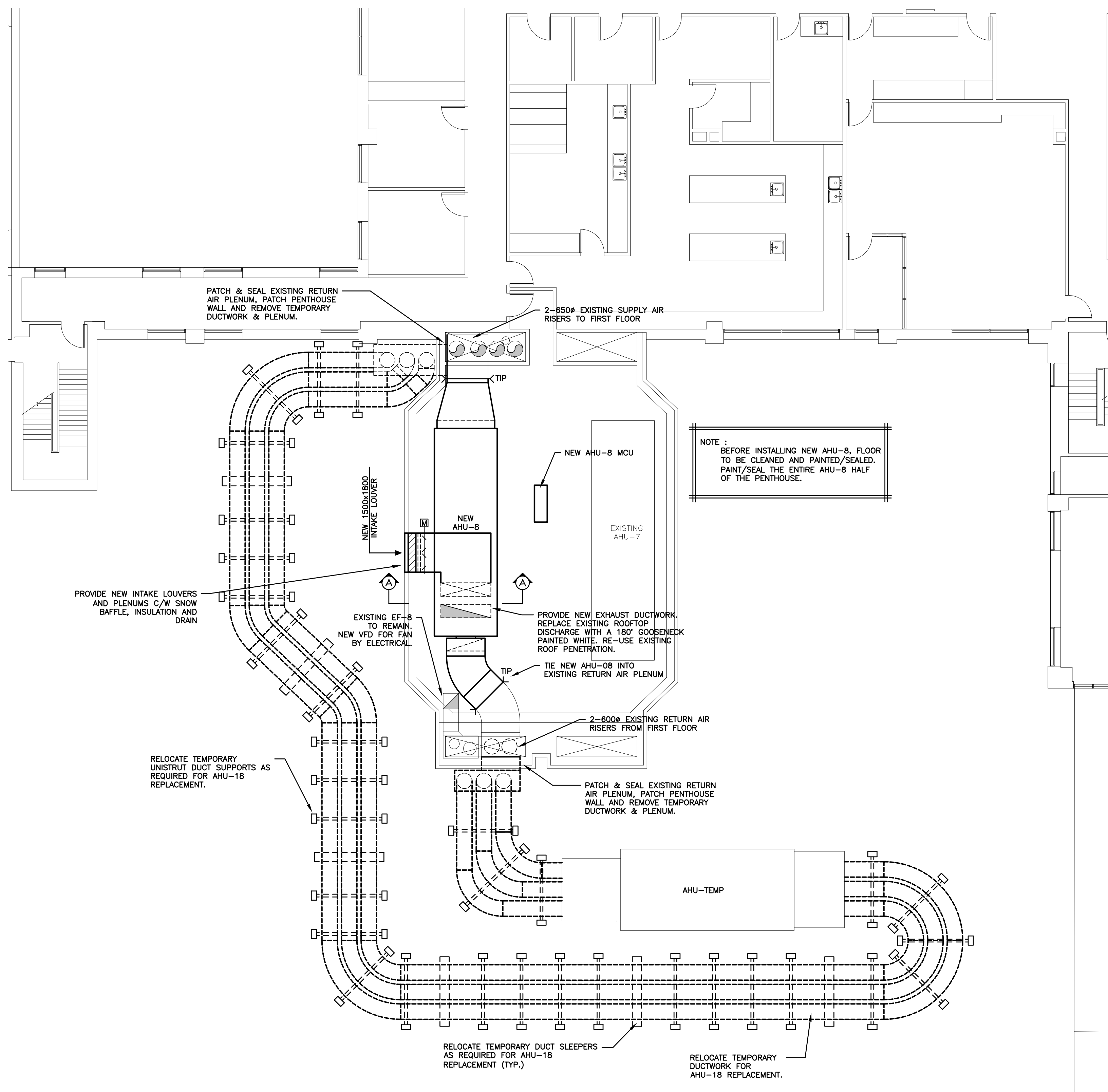

1
MB
AHU-8 PARTIAL ROOF/PENTHOUSE PLAN - VENTILATION
SCALE: 1:100

NOTE :
CONTRACTOR TO PROVIDE ALL SECTION LENGTHS, DUCTING TRANSITIONS AND OFFSETS TO ALLOW FOR INSTALLATION REQUIREMENTS AND EXISTING SITE CONDITIONS.

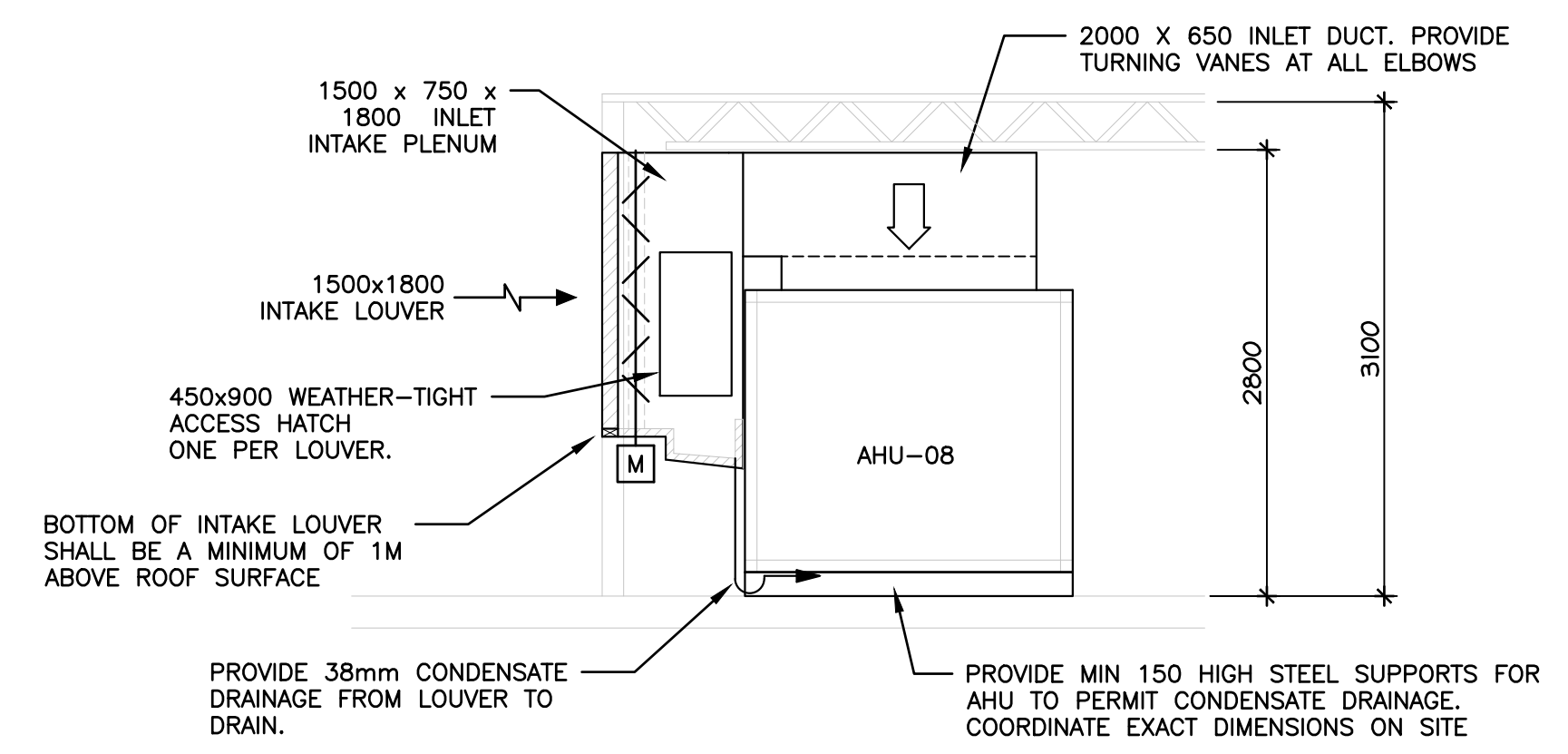

3
M3
AHU-8 SECTION A-A
SCALE: 1:50

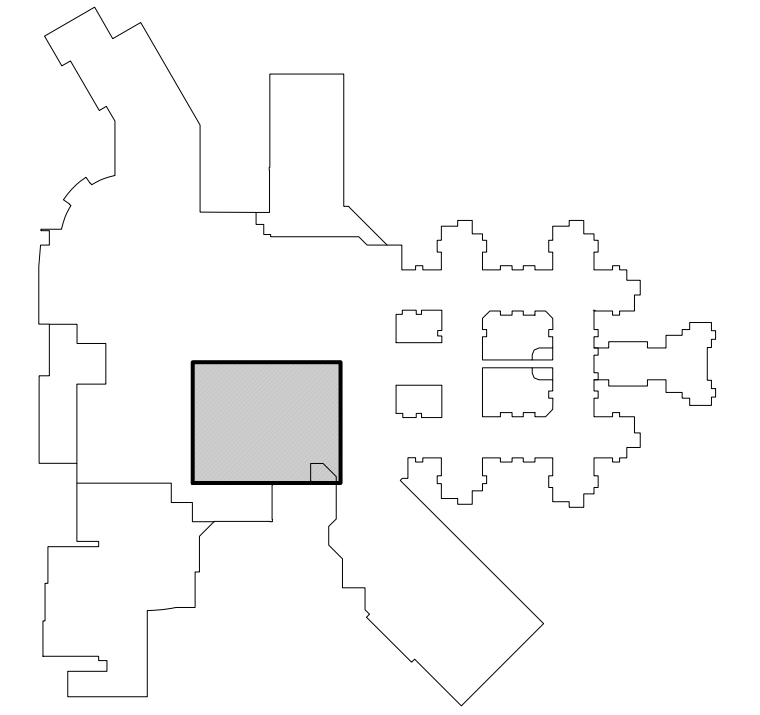

KEY PLAN
SCALE: N.T.S.

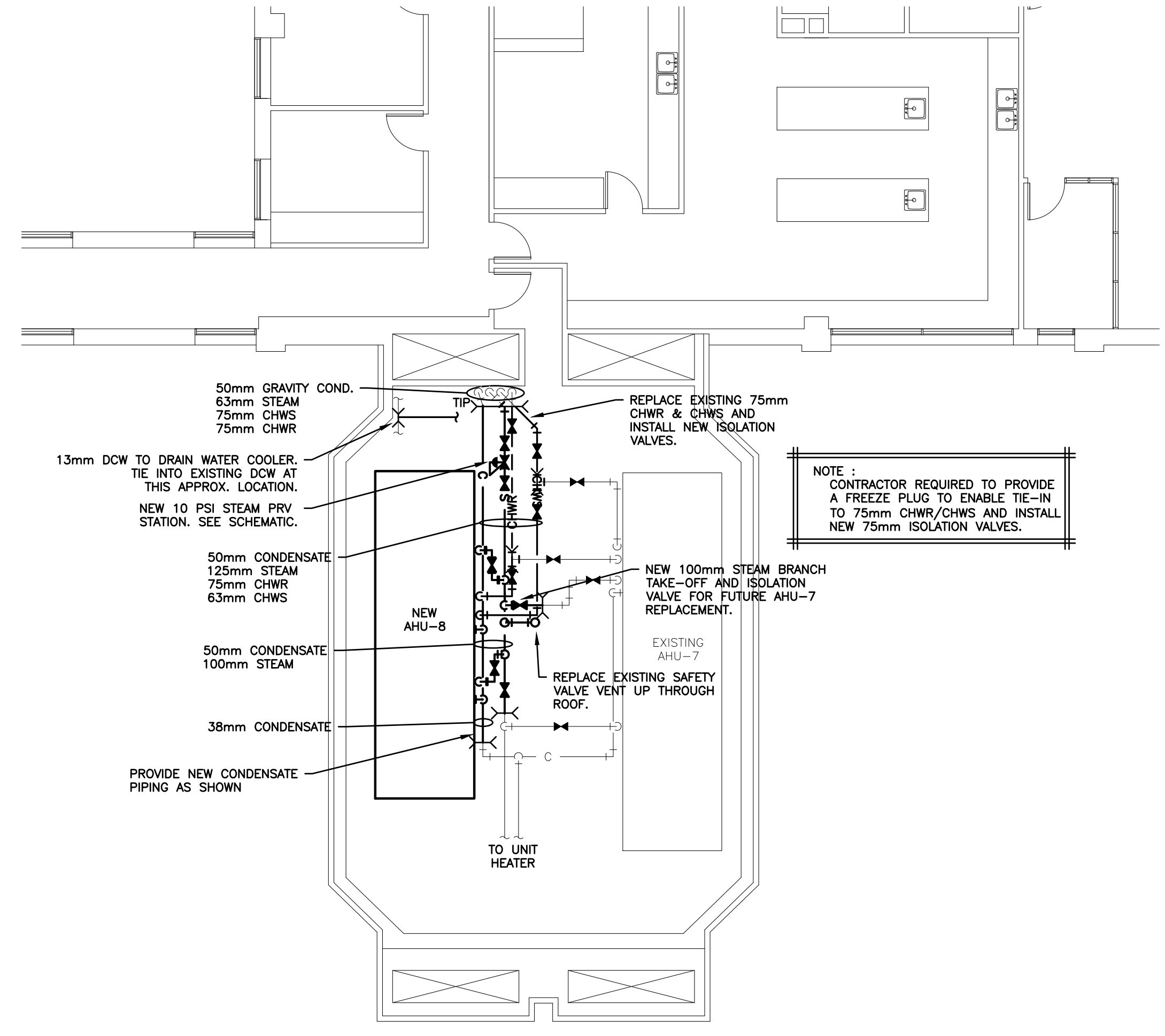

2
MB
AHU-8 PENTHOUSE PLAN - PLUMBING
SCALE: 1:100

Client
Health PEI

Prince Edward Island
CANADA
Transportation and Infrastructure
PO Box 2000
Charlottetown
Prince Edward Island
Canada C1A 7N8
Tel: 902 368 5100
Fax: 902 569 0590
http://www.gov.pe.ca/

0	ISSUED FOR TENDER	31/07/23
NO.	REVISIONS	DD/MM/YY

MCA CONSULTANTS
ENGINEERS - PROJECT MANAGEMENT
902.566.9223 | info@mcaconsultants.ca
www.mcaconsultants.ca

All measurements must be checked on site by the contractor prior to construction or fabrication.
This drawing is the property of MCA Consultants Inc. and shall not be used on other projects or extensions to this project except by agreement in writing from MCA Consultants Inc.
This drawing is not to be used for construction unless stamped and signed by the Engineer.

Stamp	Scale	AS INDICATED
	Date	JULY 31, 2023
	Drn By	RJH
	Chk'd By	JDM
	Project No.	72-232 TI # 2665-22058

GEH AHU-8 & AHU-18 REPLACEMENT

Sheet Title
AHU-8 PARTIAL ROOF/PENTHOUSE PLAN
Sheet No.
M3 of M11

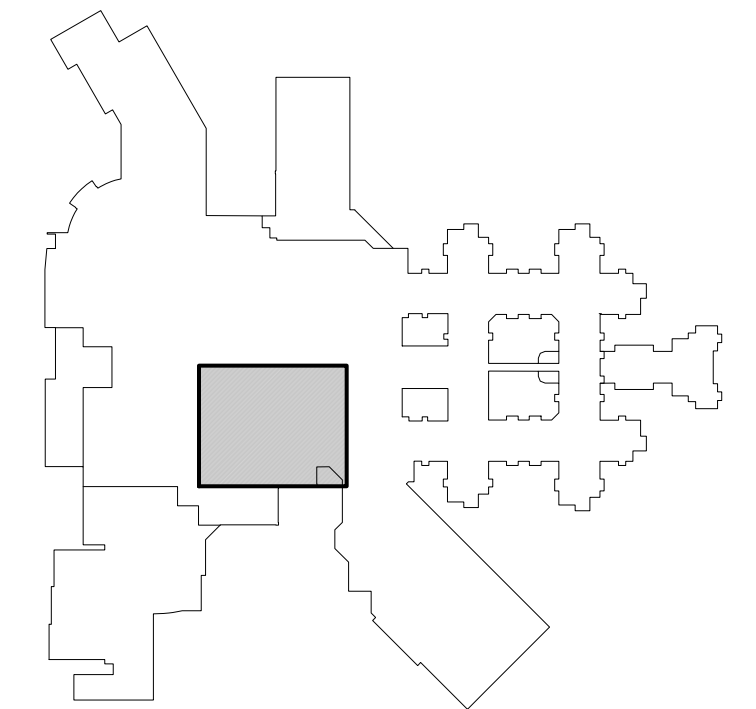

KEY PLAN
SCALE: N.T.S.

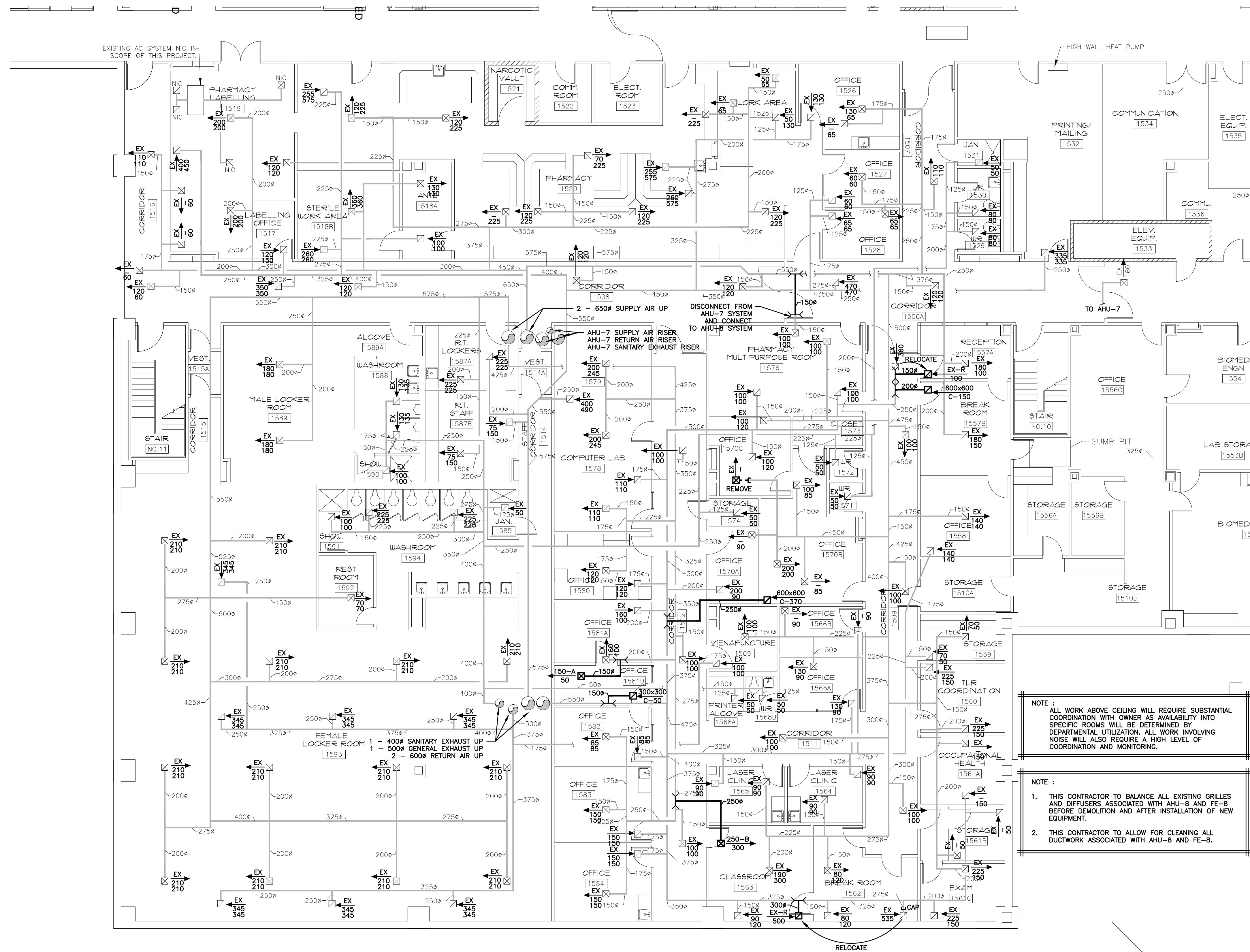

AHU-8 FIRST FLOOR VENTILATION
SCALE: 1:100

Client
Health PEI

Prince Edward Island
Transportation and Infrastructure
PO Box 2000
Charlottetown
Prince Edward Island
Canada C1A 7N8
Tel: 902.368.5100
Fax: 902.569.0590
http://www.gov.pe.ca/

0	ISSUED FOR TENDER	31/07/23
NO.	REVISIONS	DD/MM/YY

MCA CONSULTANTS
ENGINEERS - PROJECT MANAGEMENT
902.566.9223 | info@mcaconsultants.ca
www.mcaconsultants.ca

All measurements must be checked on site by the contractor prior to construction or fabrication.
This drawing is the property of MCA Consultants Inc. and shall not be used on other projects or extensions to this project except by agreement in writing from MCA Consultants Inc.
This drawing is not to be used for construction unless stamped and signed by the Engineer.

Stamp
J. DOUGLAS MATHESON
REGISTERED PROFESSIONAL ENGINEER
No. 380
PROVINCE OF PRINCE EDWARD ISLAND

Scale: AS INDICATED
Date: JULY 31, 2023
Dwn By: RJH
Chk'd By: JDM
Project No.: 22-232
TI # 2665-22058

QEH AHU-8 & AHU-18 REPLACEMENT

Sheet Title: **AHU-8 FIRST FLOOR VENTILATION**
Sheet No.: **M4 of M11**

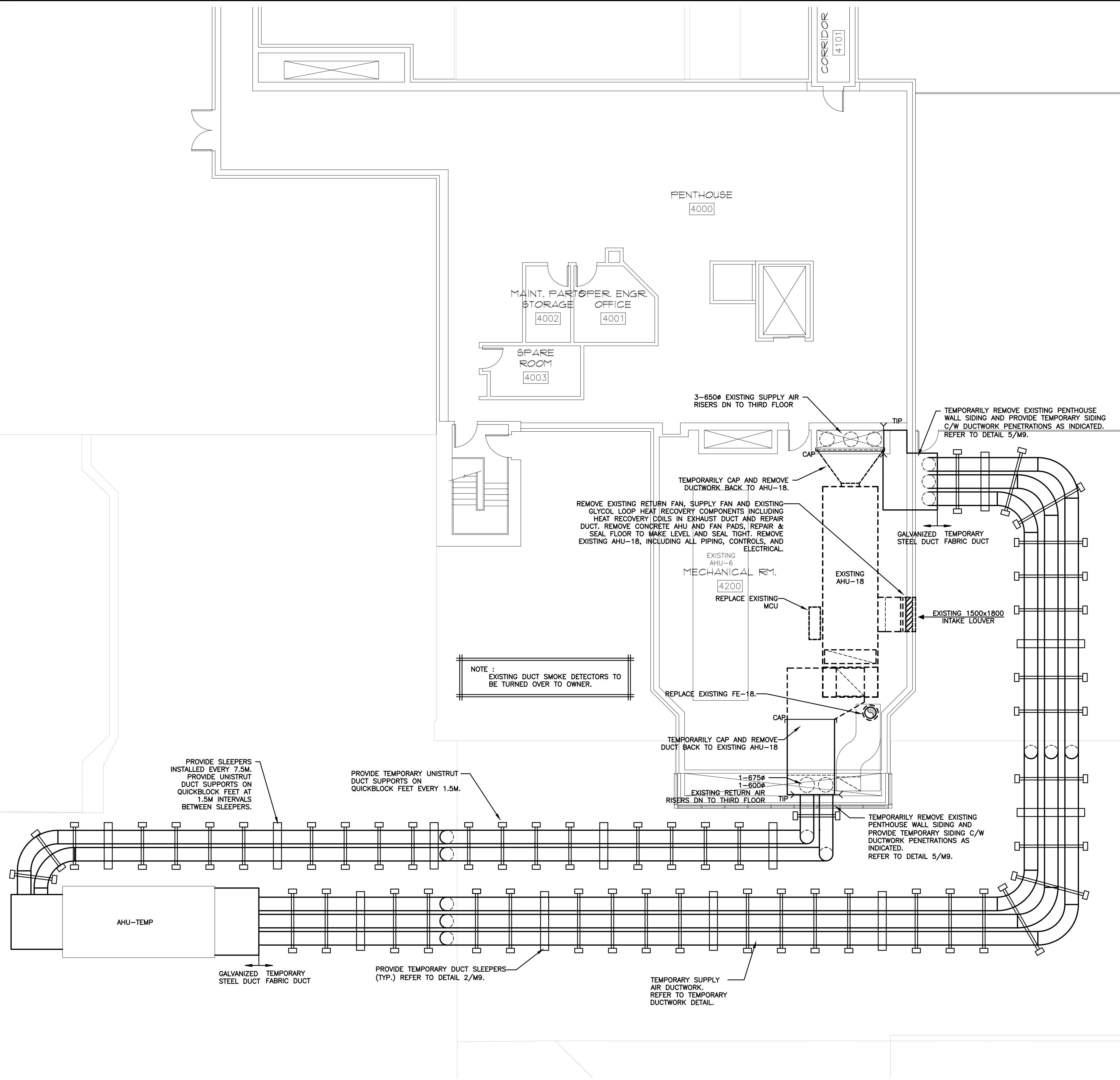

AHU-18 DEMOLITION & TEMPORARY VENTILATION PLAN

1
M5

SCALE: 1:100

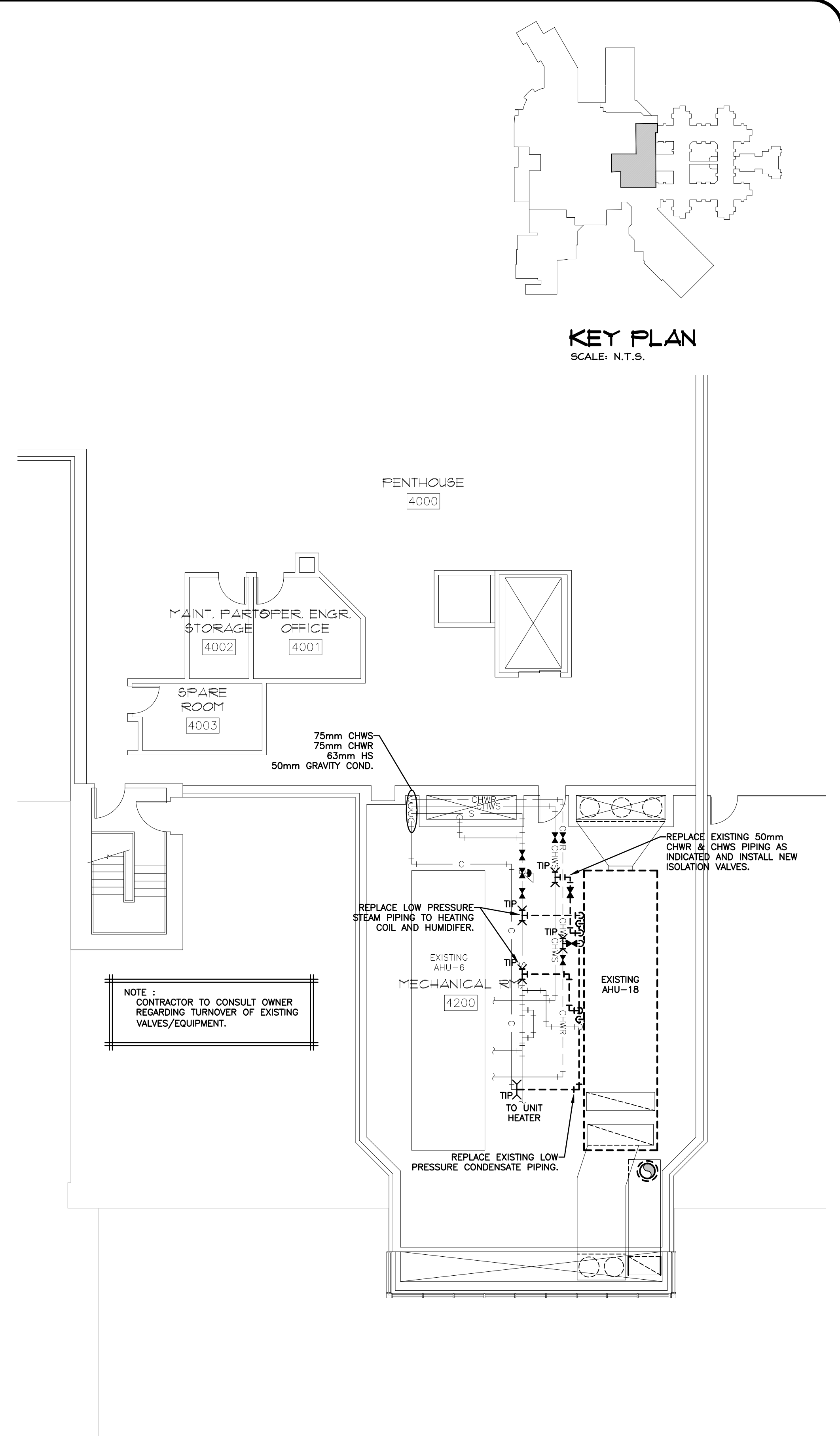

AHU-18 DEMOLITION PLAN - PIPING

2
M5

SCALE: 1:100

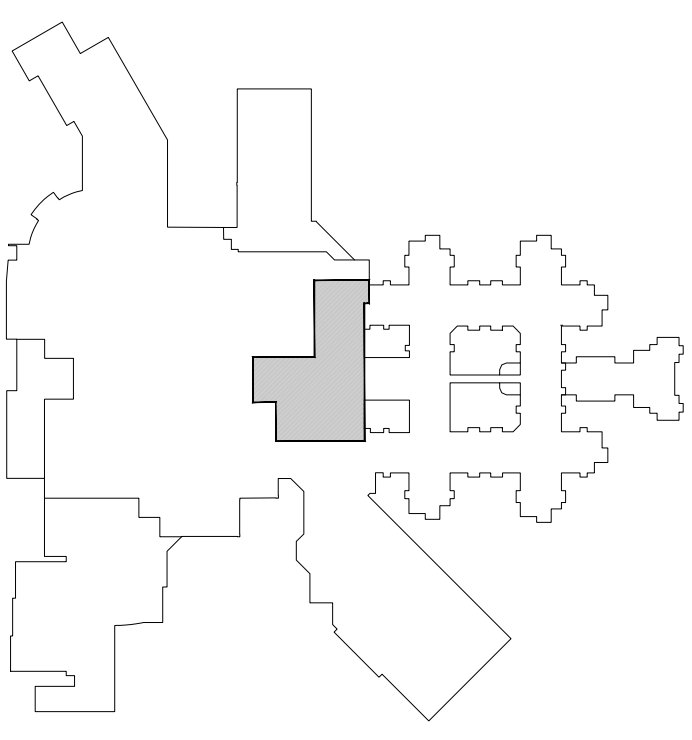

KEY PLAN
SCALE: N.T.S.

Client

Transportation and Infrastructure
PO Box 2000
Charlottetown
Prince Edward Island
Canada C1A 7N8
Tel: 902.368.5100
Fax: 902.569.0590
http://www.gov.pe.ca/

0	ISSUED FOR TENDER	31/07/23
NO.	REVISIONS	DD/MM/YY

ENGINEERS - PROJECT MANAGEMENT
902.566.9223 | info@mcaconsultants.ca
www.mcaconsultants.ca

All measurements must be checked on site by the contractor prior to construction or fabrication.
This drawing is the property of MCA Consultants Inc. and shall not be used on other projects or extensions to this project except by agreement in writing from MCA Consultants Inc.
This drawing is not to be used for construction unless stamped and signed by the Engineer.

Stamp

Scale	AS INDICATED
Date	JULY 31, 2023
Drn By	RJH
Chk'd By	JDM
Project No.	(22-233) TI # 2665-22058

QEH AHU-8 & AHU-18 REPLACEMENT

Sheet Title	AHU-18 VENTILATION AND PIPING DEMOLITION PLAN
Sheet No.	M5 of M11

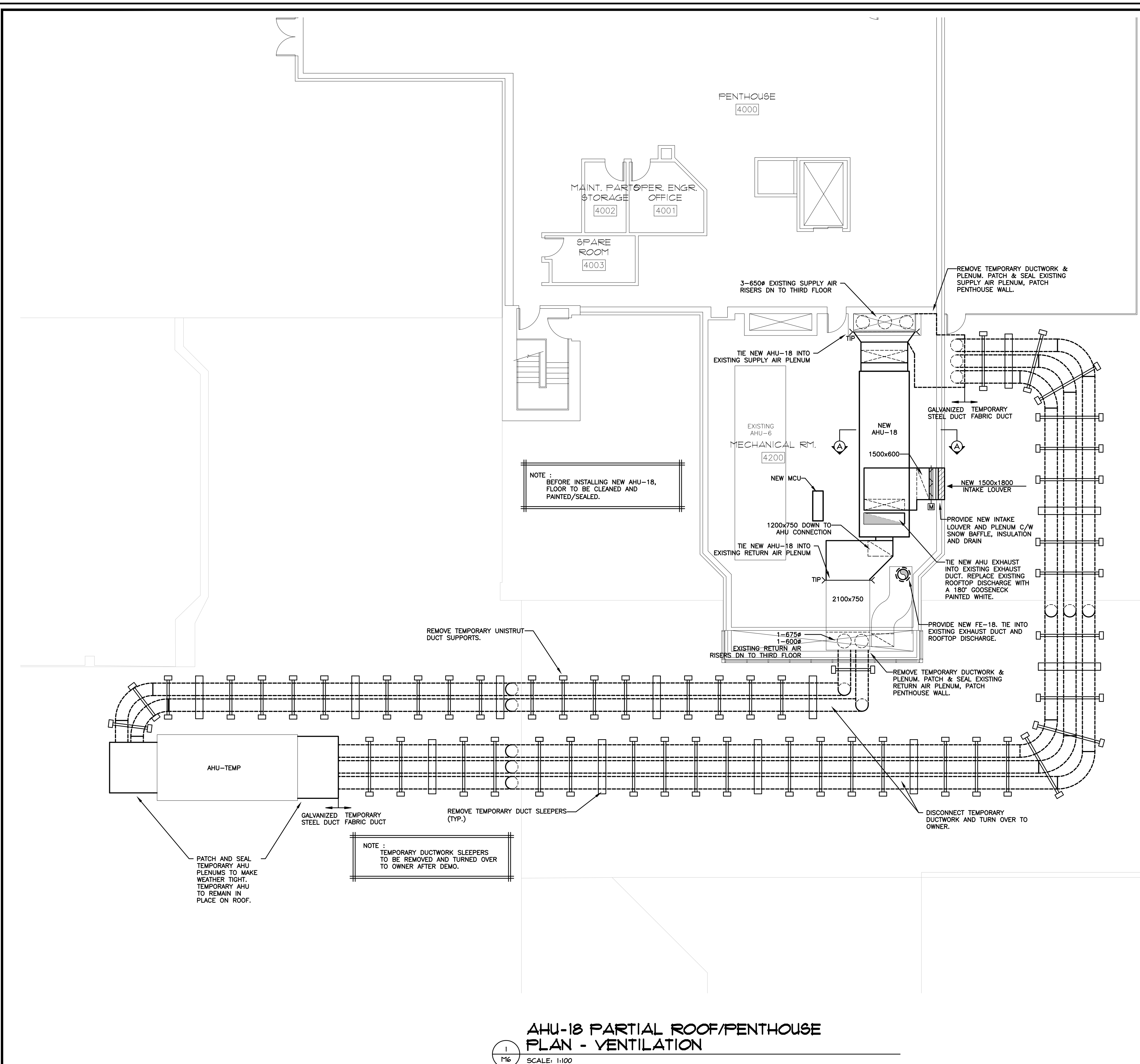

1
M6
SCALE: 1:100
AHU-18 PARTIAL ROOF/PENTHOUSE PLAN - VENTILATION

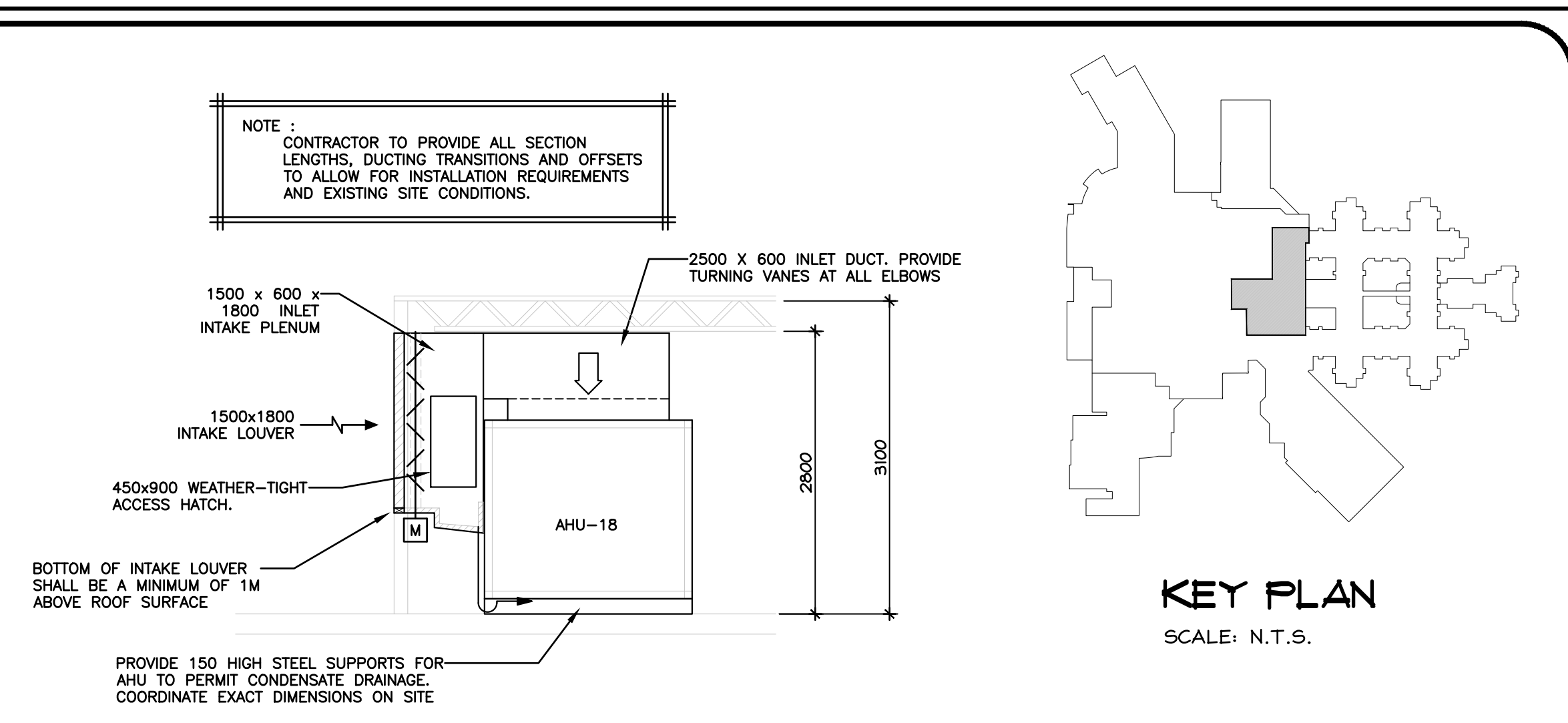

3
M6
SCALE: 1:50
AHU-18 SECTION A-A

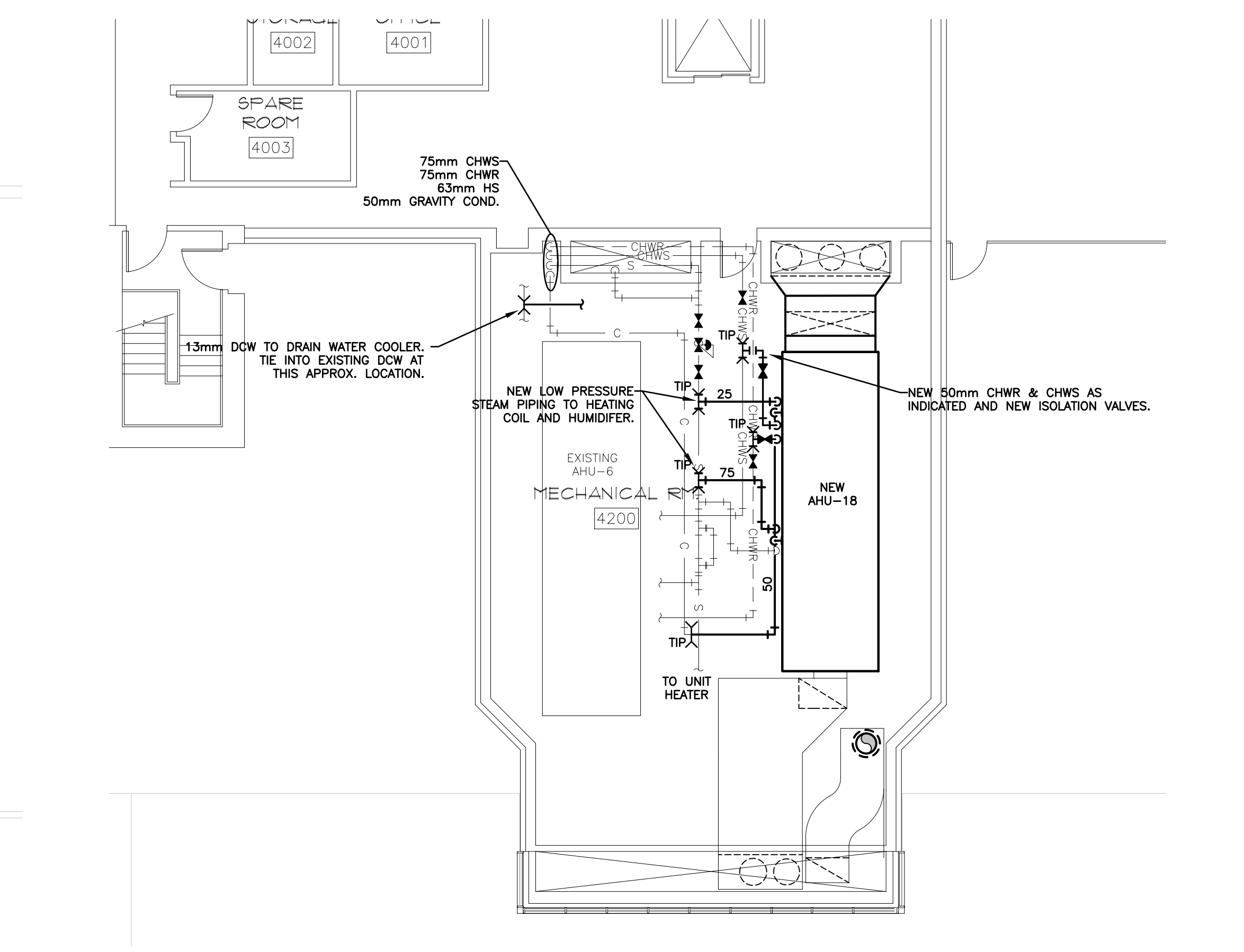

2
M6
SCALE: 1:100
AHU-18 PARTIAL ROOF/PENTHOUSE PLAN - PLUMBING

Client
Health PEI

Prince Edward Island
CANADA
Transportation and Infrastructure
PO Box 2000
Charlottetown
Prince Edward Island
Canada C1A 7N8
Tel: 902 368 5100
Fax: 902 569 0590
http://www.gov.pe.ca/

0	ISSUED FOR TENDER	31/07/23
NO.	REVISIONS	DD/MM/YY

MCA CONSULTANTS
ENGINEERS - PROJECT MANAGEMENT
902.566.9223 | info@mcaconsultants.ca
www.mcaconsultants.ca

All measurements must be checked on site by the contractor prior to construction or fabrication.
This drawing is the property of MCA Consultants Inc. and shall not be used on other projects or extensions to this project except by agreement in writing from MCA Consultants Inc.
This drawing is not to be used for construction unless stamped and signed by the Engineer.

Stamp

Scale	AS INDICATED
Date	JULY 31, 2023
Drn By	RJH
Chk'd By	JDM
Project No.	(22-233) TI # 2665-2258

QEH AHU-8 & AHU-18 REPLACEMENT

Sheet Title
AHU-18 PARTIAL ROOF/PENTHOUSE PLAN
Sheet No.
M6 of M11

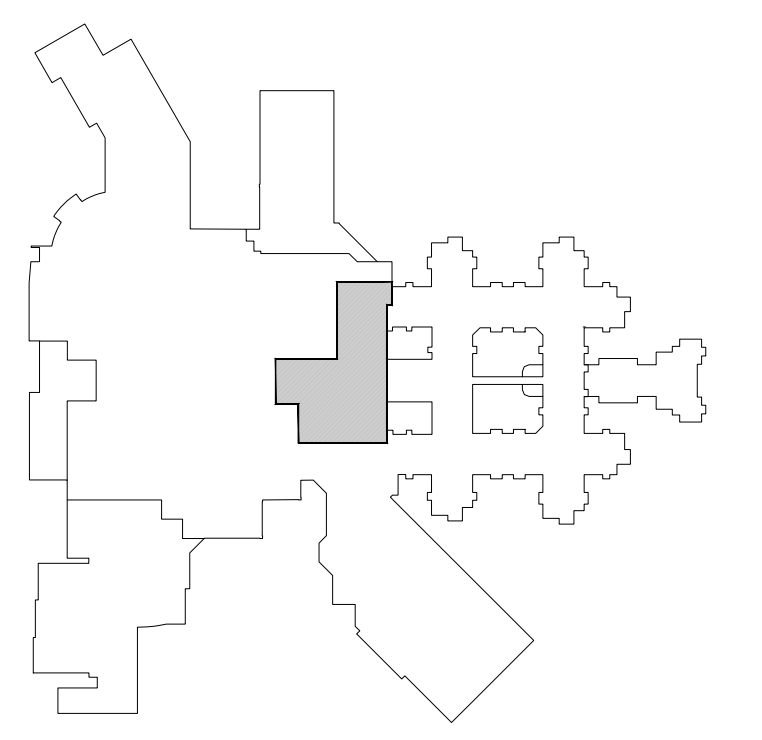
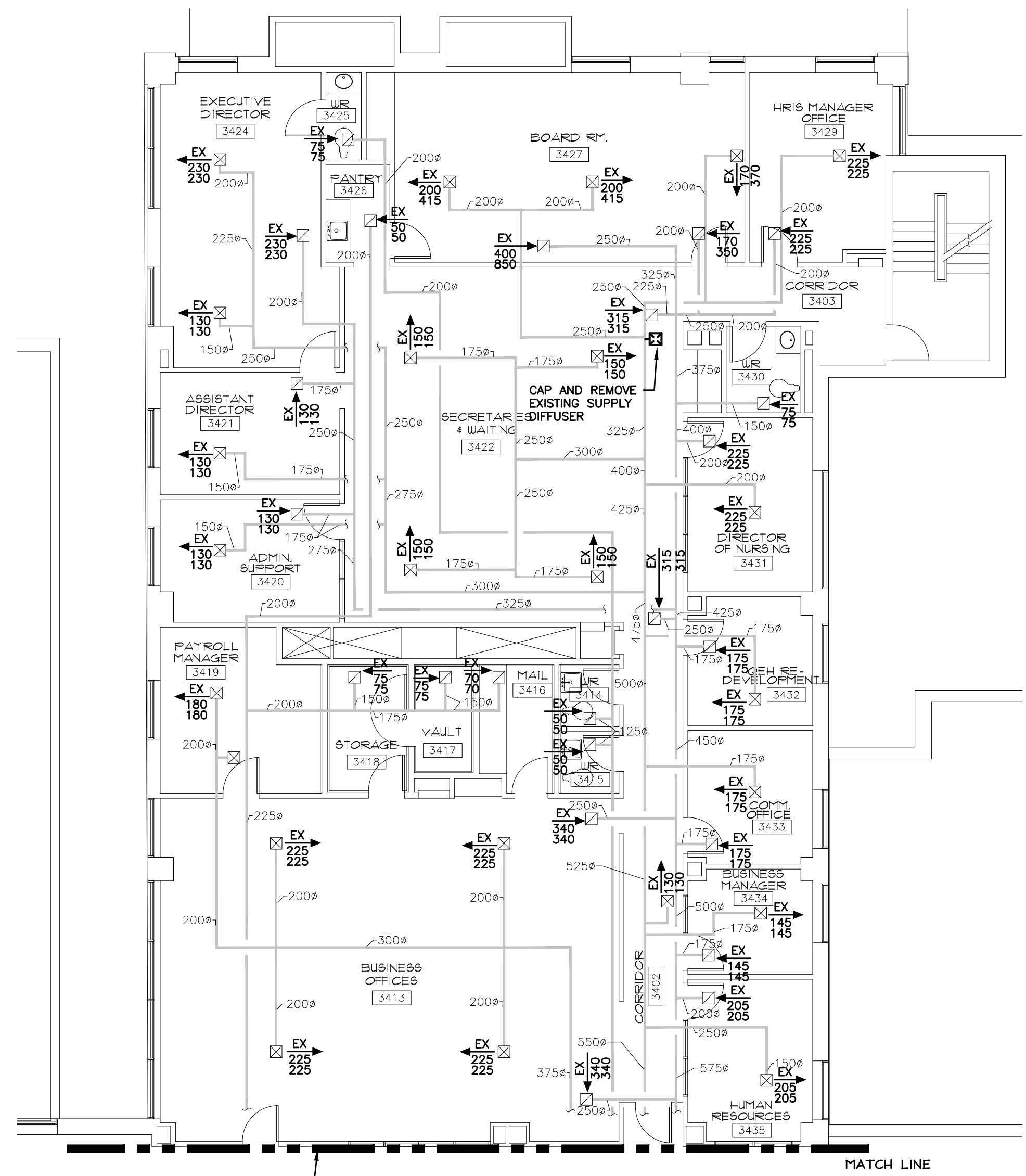

KEY PLAN
SCALE: N.T.S.

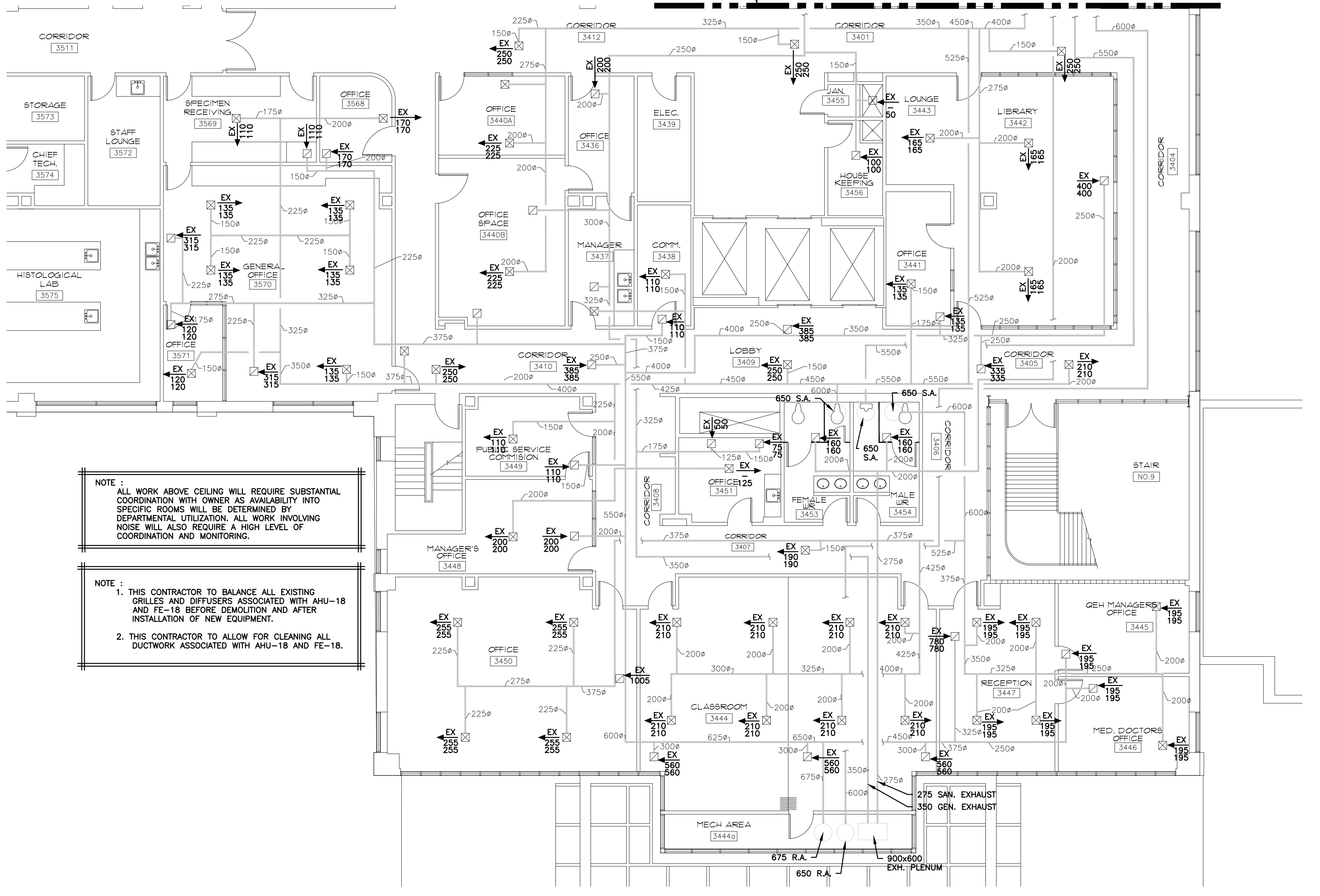

NOTE: ALL WORK ABOVE CEILING WILL REQUIRE SUBSTANTIAL COORDINATION WITH OWNER AS AVAILABILITY INTO SPECIFIC ROOMS WILL BE DETERMINED BY DEPARTMENTAL UTILIZATION. ALL WORK INVOLVING NOISE WILL ALSO REQUIRE A HIGH LEVEL OF COORDINATION AND MONITORING.

NOTE: 1. THIS CONTRACTOR TO BALANCE ALL EXISTING GRILLES AND DIFFUSERS ASSOCIATED WITH AHU-18 AND FE-18 BEFORE DEMOLITION AND AFTER INSTALLATION OF NEW EQUIPMENT.
2. THIS CONTRACTOR TO ALLOW FOR CLEANING ALL DUCTWORK ASSOCIATED WITH AHU-18 AND FE-18.

AHU-18 THIRD FLOOR VENTILATION
SCALE: 1/100

Client

Transportation and Infrastructure
PO Box 2000
Charlottetown
Prince Edward Island
Canada C1A 7N8
Tel: 902 368 5100
Fax: 902 569 0590
http://www.gov.pe.ca/

0	ISSUED FOR TENDER	31/07/23
NO.	REVISIONS	DD/MM/YY

ENGINEERS - PROJECT MANAGEMENT
902.566.9223 | info@mcaconsultants.ca
www.mcaconsultants.ca

All measurements must be checked on site by the contractor prior to construction or fabrication.
This drawing is the property of MCA Consultants Inc. and shall not be used on other projects or extensions to this project except by agreement in writing from MCA Consultants Inc.
This drawing is not to be used for construction unless stamped and signed by the Engineer.

Stamp

Scale	AS INDICATED
Date	JULY 31, 2023
Drn By	RJH
Chk'd By	JDM
Project No.	(22-233)
	TI # 2665-22058

GEH AHU-8 & AHU-18 REPLACEMENT

Sheet Title	AHU-18 THIRD FLOOR VENTILATION
Sheet No.	M7 of M11

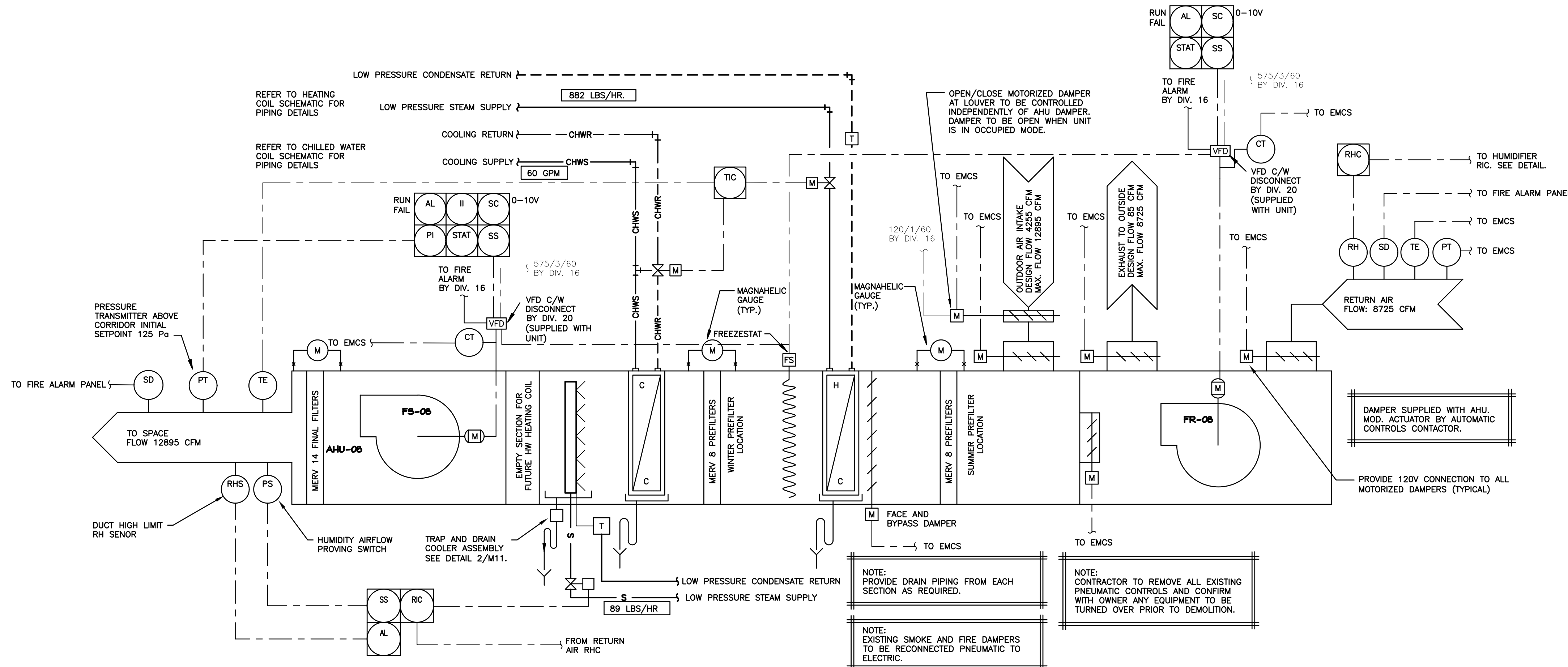

1 AHU-08 SCHEMATIC
MB SCALE: NOT TO SCALE

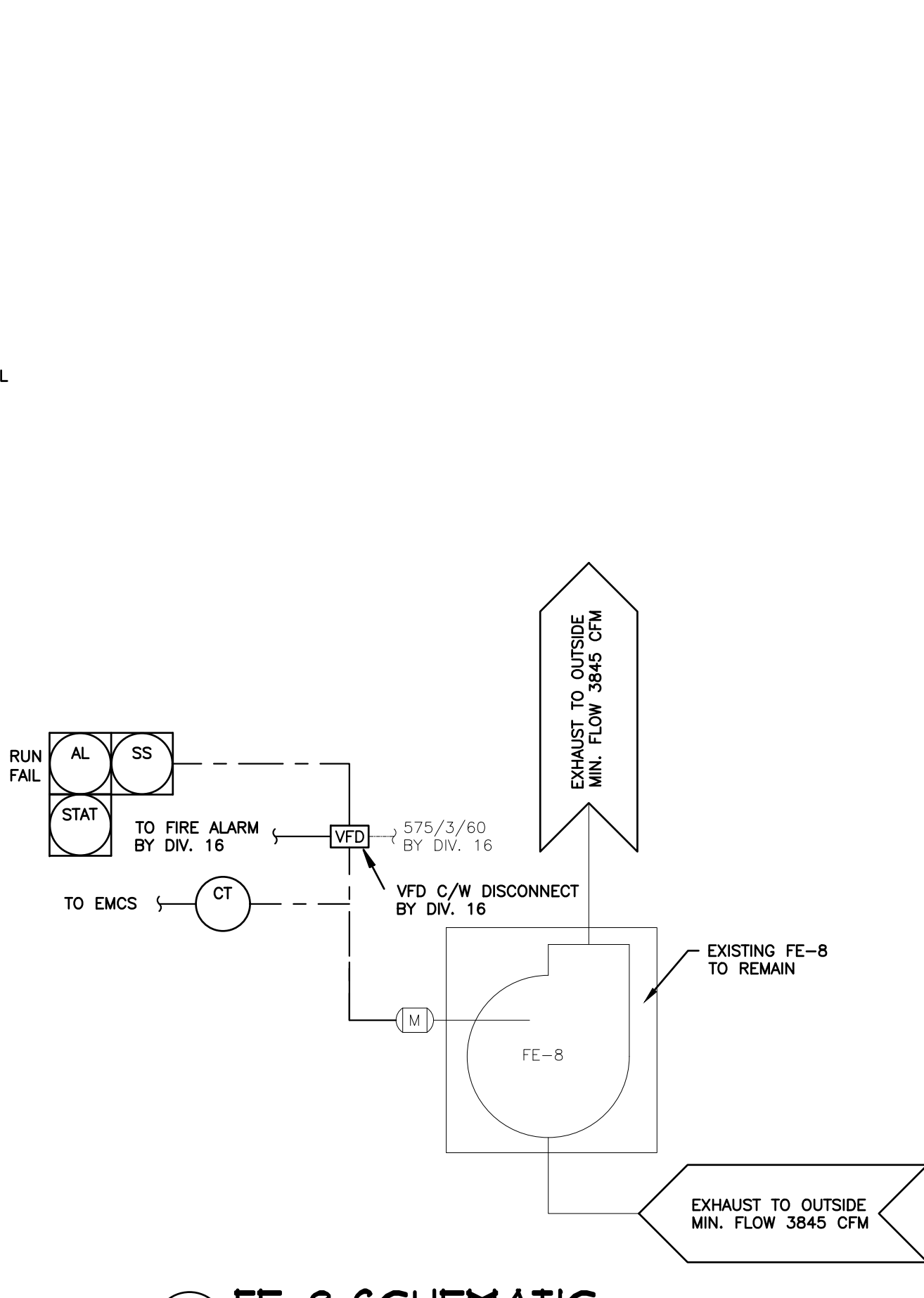

2 FE-8 SCHEMATIC
MB SCALE: NOT TO SCALE

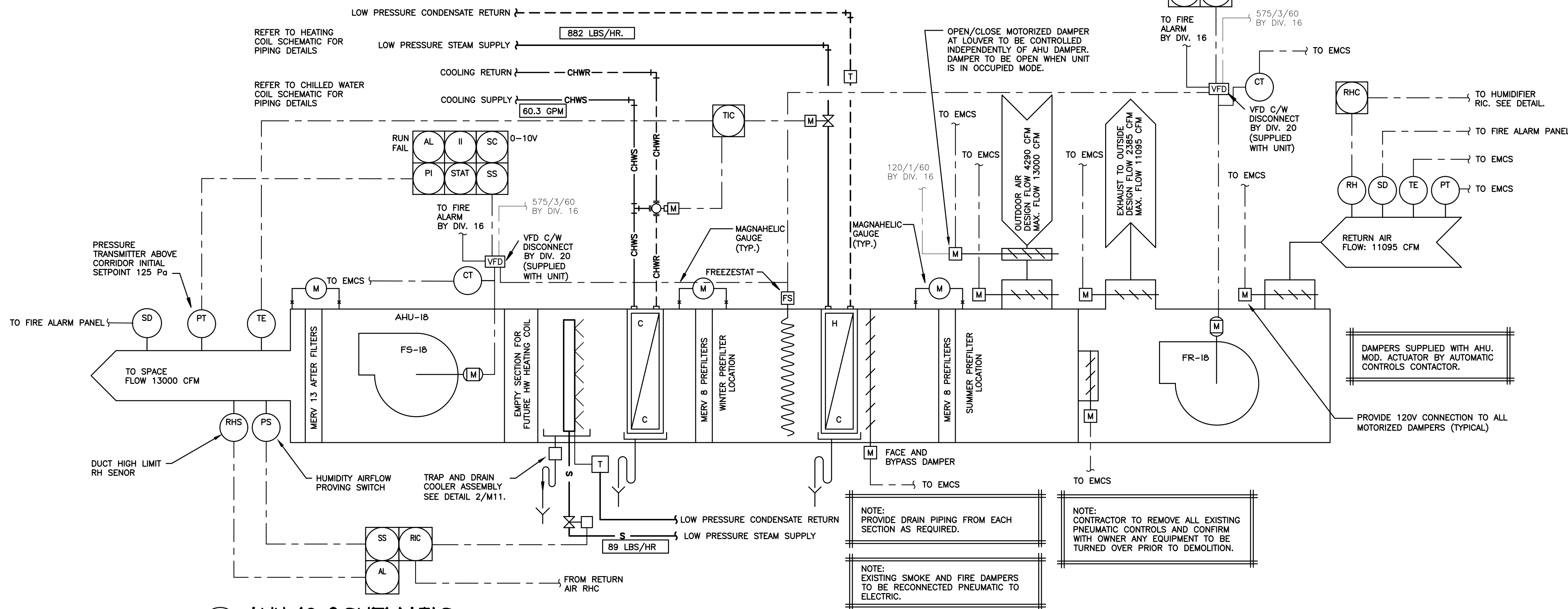

3 AHU-18 SCHEMATIC
MB SCALE: NOT TO SCALE

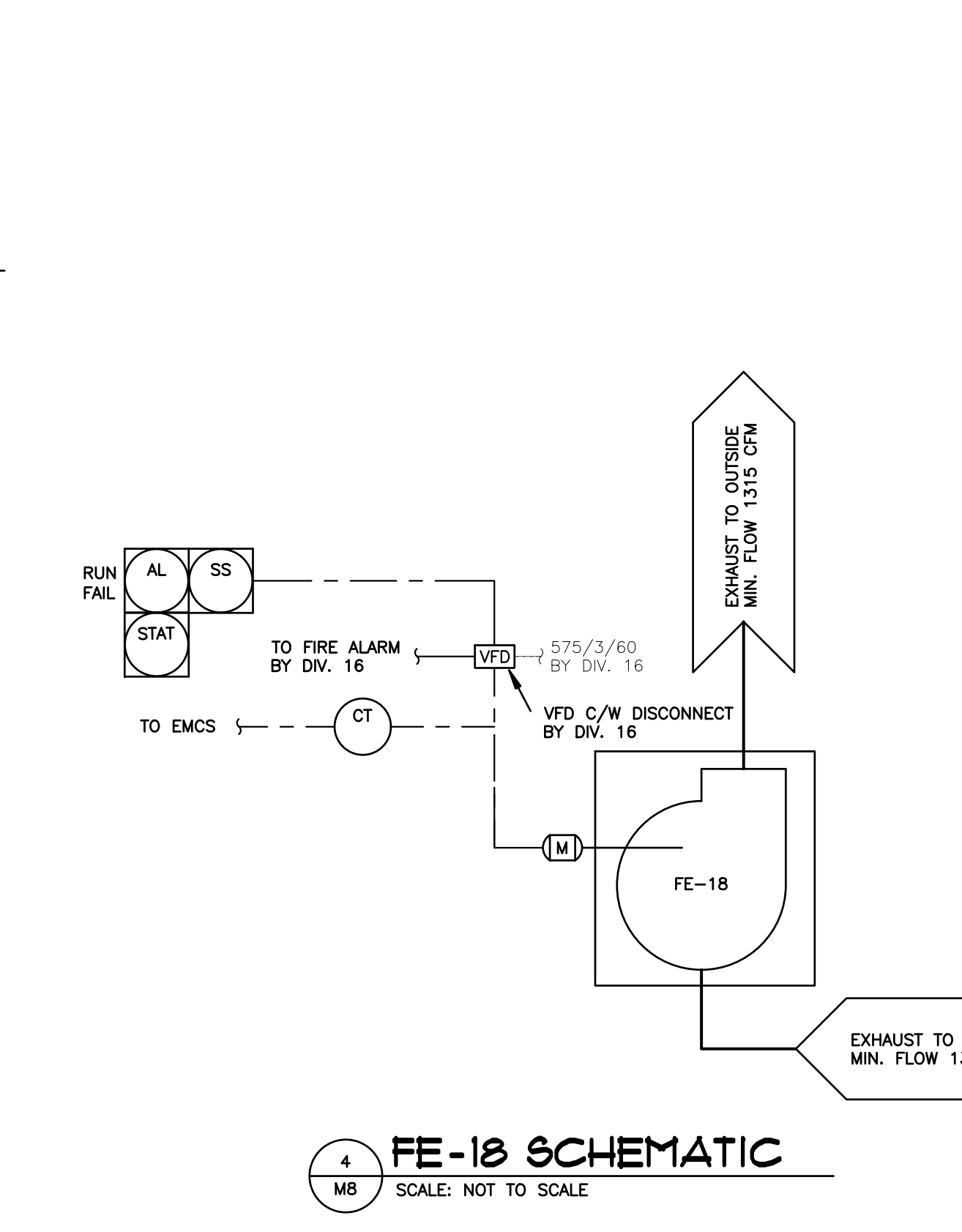

4 FE-18 SCHEMATIC
MB SCALE: NOT TO SCALE

Client

Health PEI

Prince Edward Island

Transportation and Infrastructure

PO Box 2000
Charlottetown
Prince Edward Island
Canada C1A 7N8

Tel 902 368 5100
Fax 902 569 0590
http://www.gov.pe.ca/

0	ISSUED FOR TENDER	31/07/23
NO.	REVISIONS	DD/MM/YY

MCA CONSULTANTS

ENGINEERS - PROJECT MANAGEMENT

902.566.9223 | info@mcaconsultants.ca | www.mcaconsultants.ca

All measurements must be checked on site by the contractor prior to construction or fabrication.

This drawing is the property of MCA Consultants Inc. and shall not be used on other projects or extensions to this project except by agreement in writing from MCA Consultants Inc.

This drawing is not to be used for construction unless stamped and signed by the Engineer.

Stamp

REGISTERED PROFESSIONAL ENGINEER

J. DOUGLAS MATHESON
No. 380

PROVINCE OF PRINCE EDWARD ISLAND

Scale	NO SCALE
Date	JULY 31, 2023
Drn By	RJH
Chk'd By	JDM
Project No.	72-232
	TI # 2665-22058

QEH AHU-8 & AHU-18 REPLACEMENT

Sheet Title

DETAILS & SCHEMATICS

Sheet No.

MB of M11

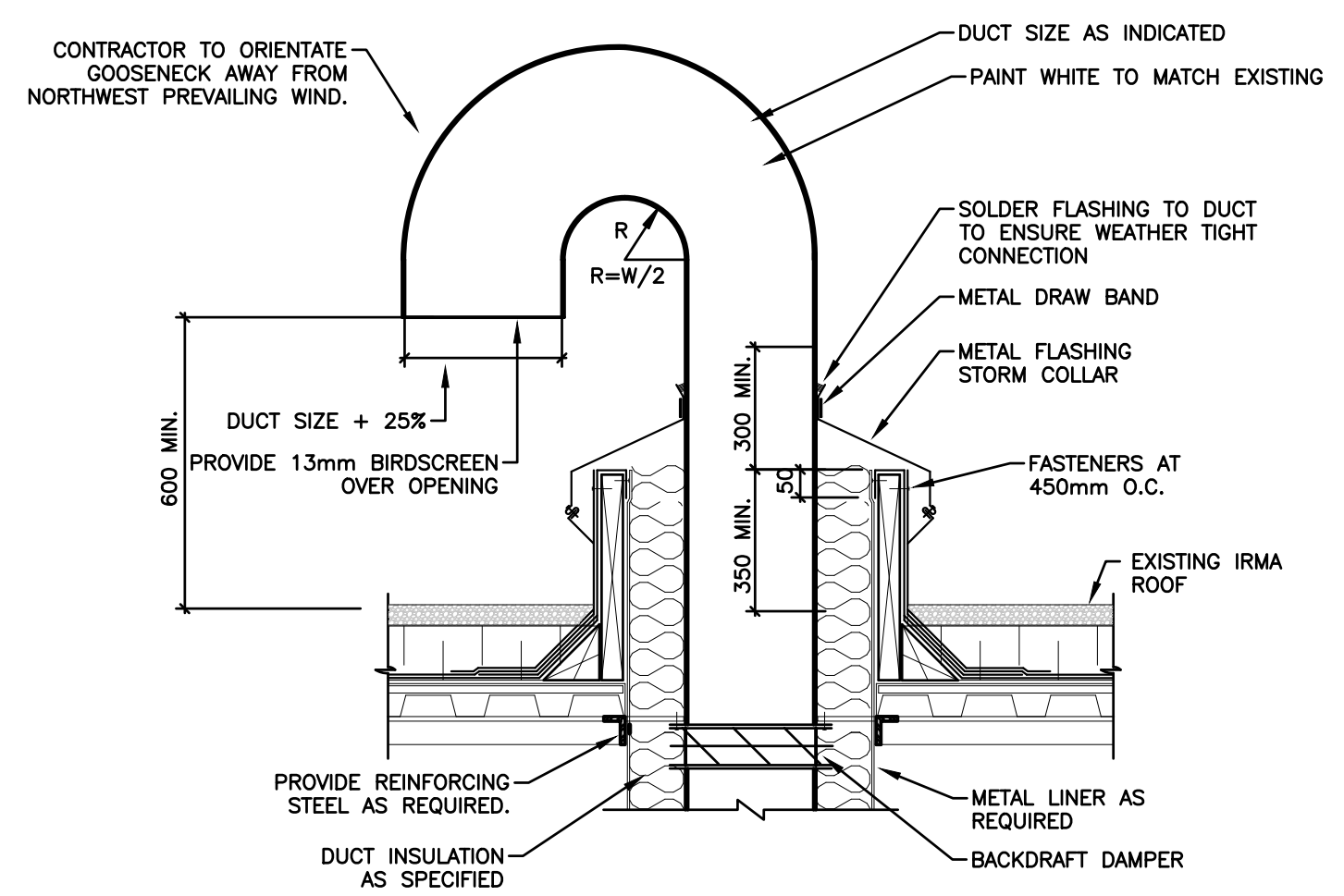

1 M9 SCALE: NOT TO SCALE
GOOSENECK ROOF EXHAUST HOOD DETAIL

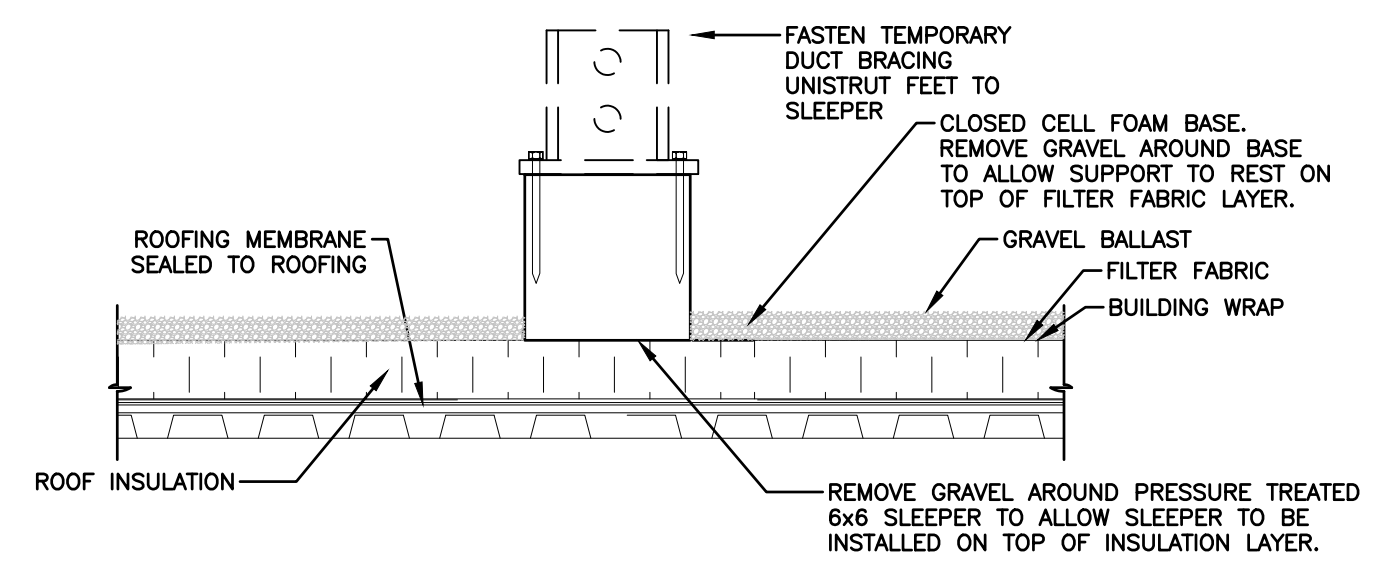

2 M9 SCALE: NOT TO SCALE
TEMPORARY DUCTWORK SLEEPER DETAIL

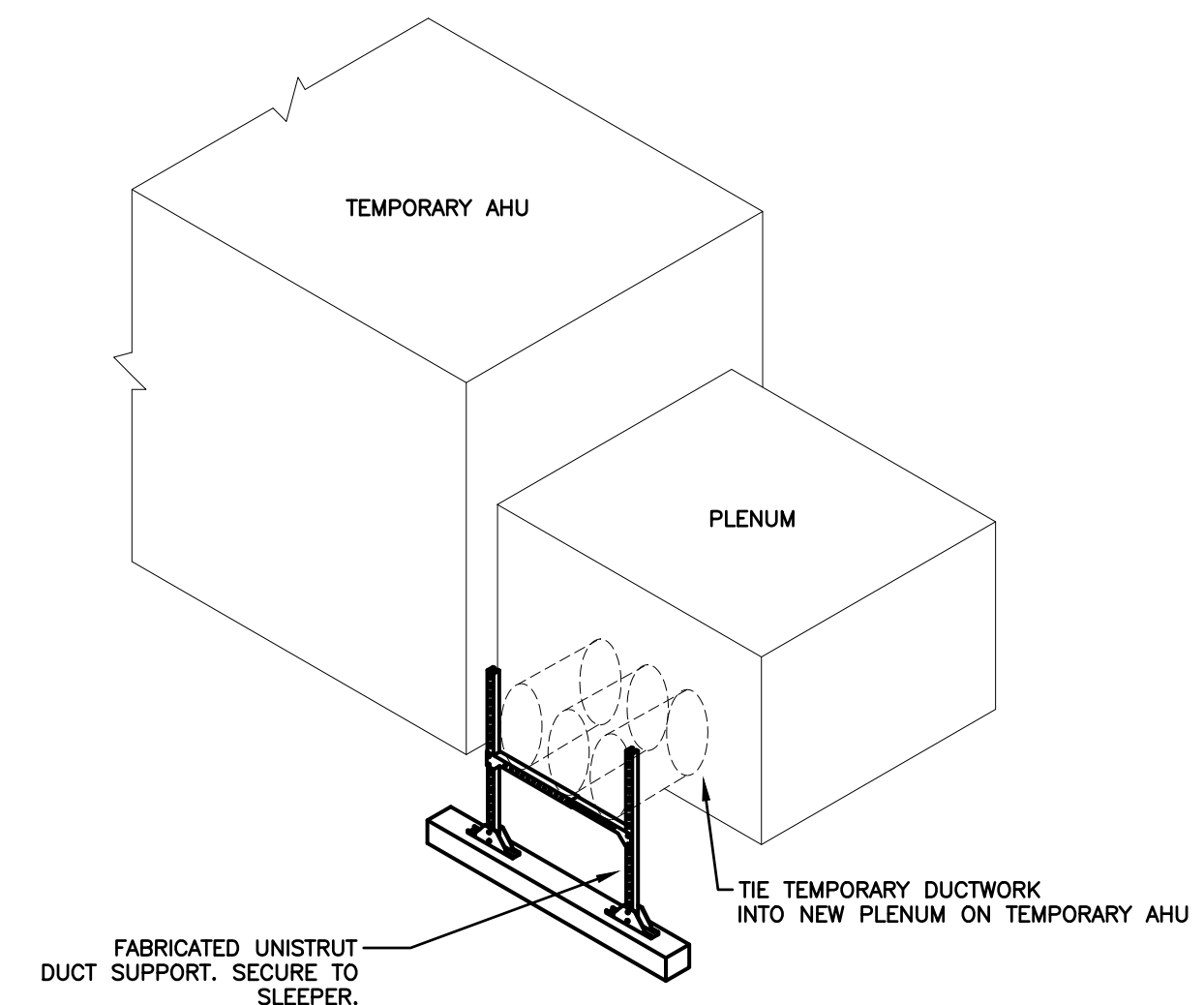

3 M9 SCALE: NOT TO SCALE
TEMPORARY AHU DUCTWORK CONNECTION DETAIL

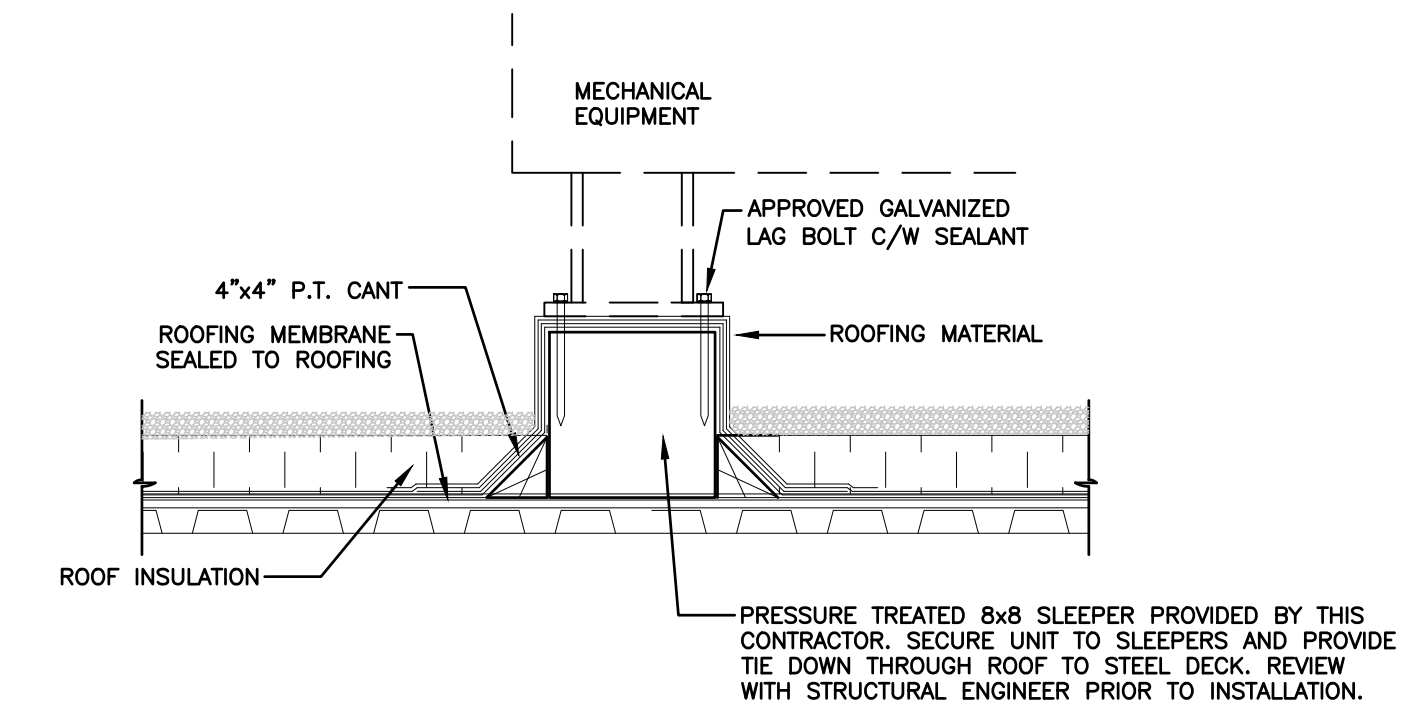

4 M9 SCALE: NOT TO SCALE
TEMPORARY AHU SLEEPER DETAIL

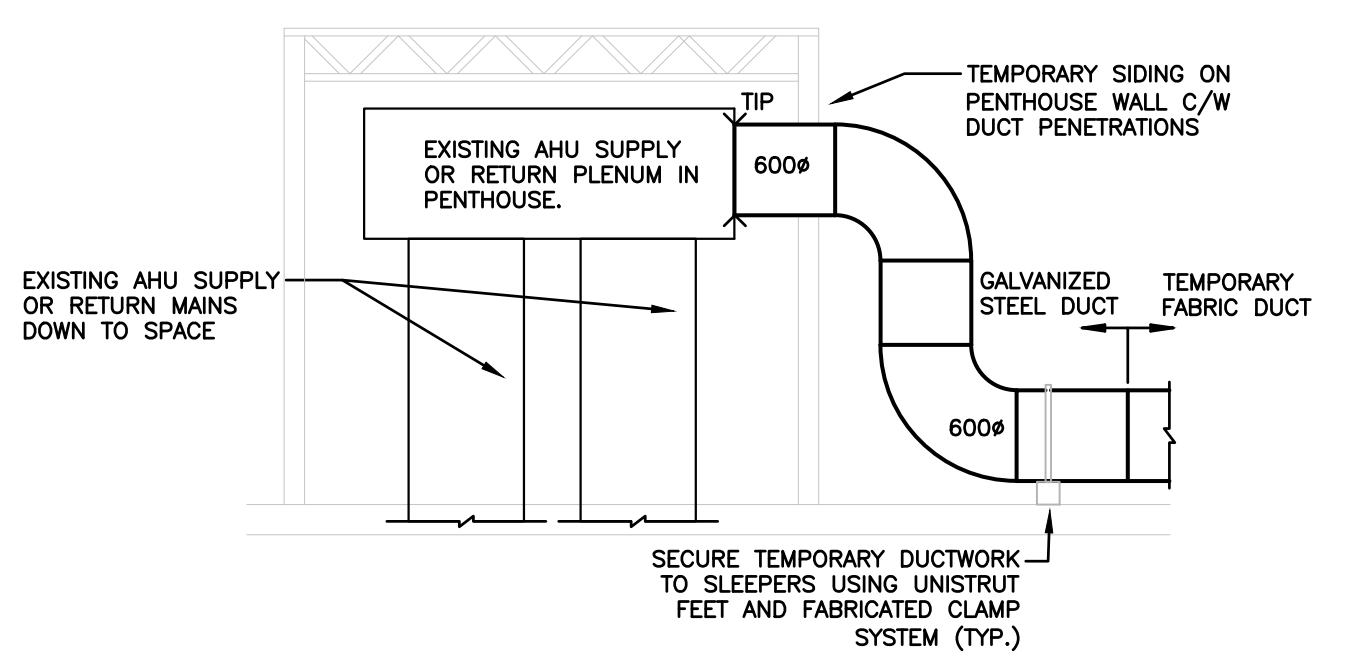

5 M9 SCALE: NOT TO SCALE
TEMPORARY DUCTWORK PENTHOUSE CONNECTION DETAIL

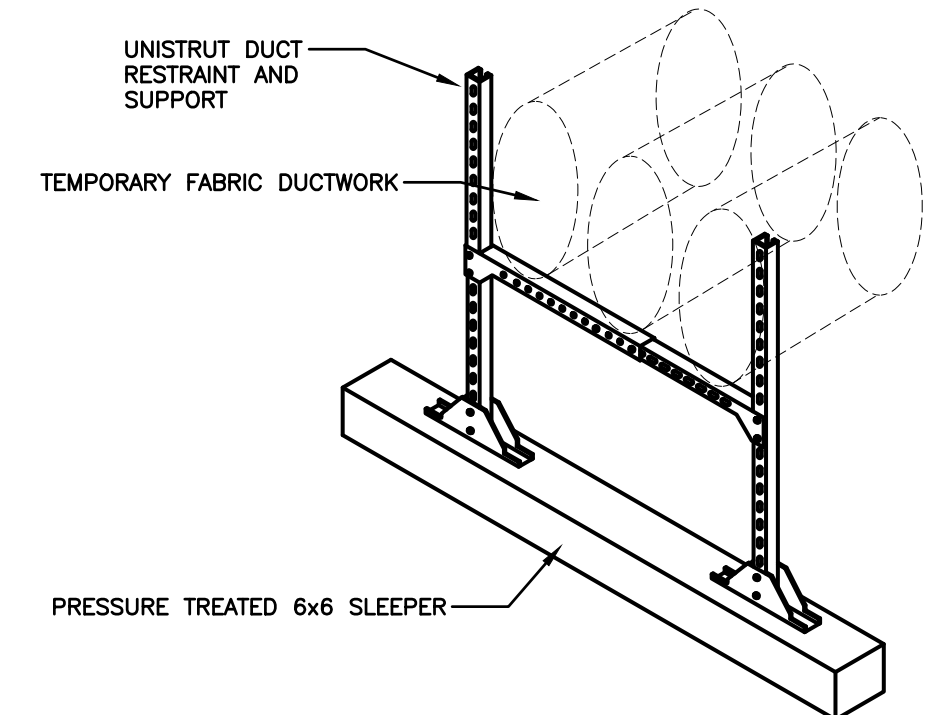

6 M9 SCALE: NOT TO SCALE
TEMPORARY DUCTWORK RESTRAINT SYSTEM DETAIL

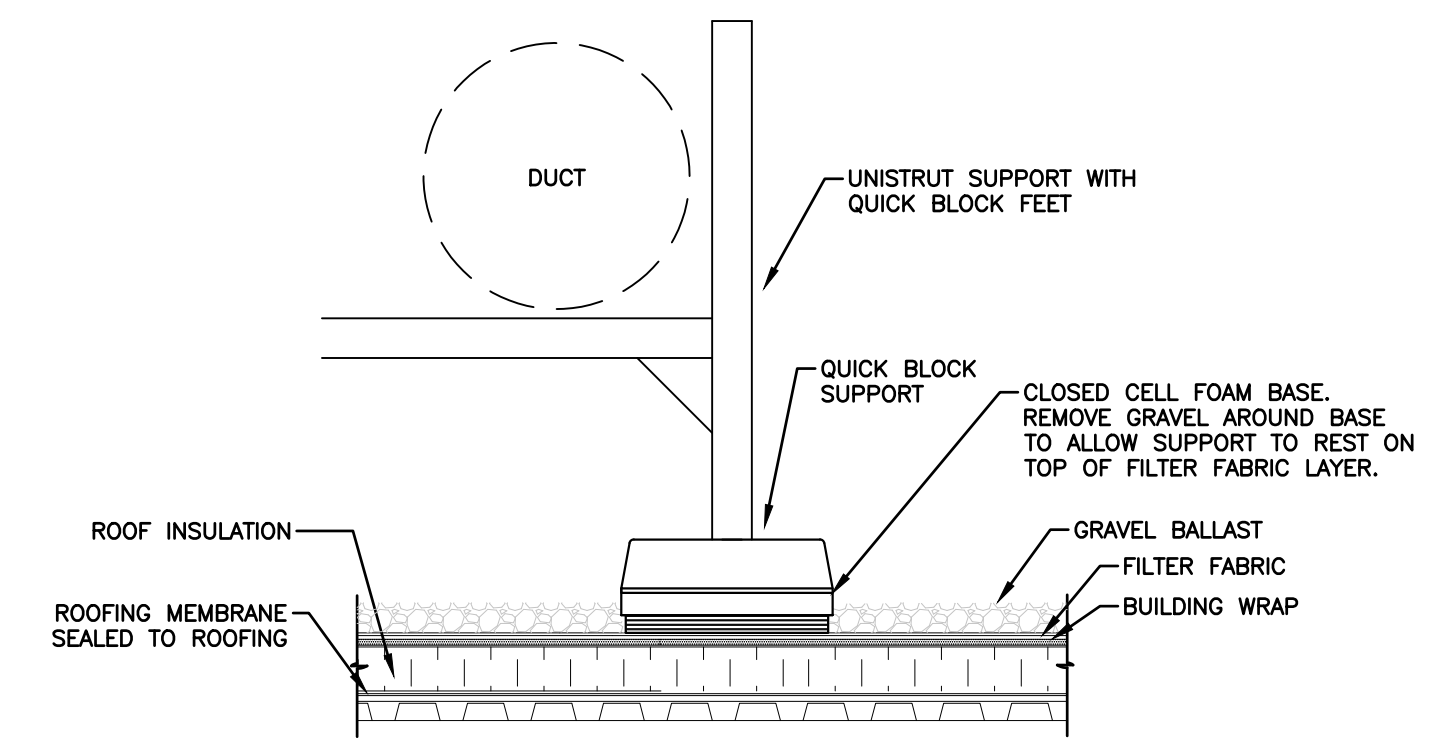

7 M9 SCALE: NOT TO SCALE
QUICK BLOCK DUCT SUPPORT DETAIL

Client
Health PEI

Prince Edward Island
CANADA
Transportation and Infrastructure
PO Box 2000
Charlottetown
Prince Edward Island
Canada C1A 7N8
Tel: 902.368.5100
Fax: 902.569.0590
http://www.gov.pe.ca/

0	ISSUED FOR TENDER	31/07/23
NO.	REVISIONS	DD/MM/YY

MCA CONSULTANTS
ENGINEERS - PROJECT MANAGEMENT
902.566.9223 | info@mcaconsultants.ca
www.mcaconsultants.ca

All measurements must be checked on site by the contractor prior to construction or fabrication.
This drawing is the property of MCA Consultants Inc. and shall not be used on other projects or extensions to this project except by agreement in writing from MCA Consultants Inc.
This drawing is not to be used for construction unless stamped and signed by the Engineer.

Stamp
J. DOUGLAS MATHESON
No. 380
PROF. ENG. OF PRINCE EDWARD ISLAND

Scale	NO SCALE
Date	JULY 31, 2023
Drn By	RJH
Chk'd By	JDM
Project No.	72-232
	TI # 2665-22058

QEH AHU-8 & AHU-18 REPLACEMENT

Sheet Title
DETAILS & SCHEMATICS
Sheet No.
M9 of M11

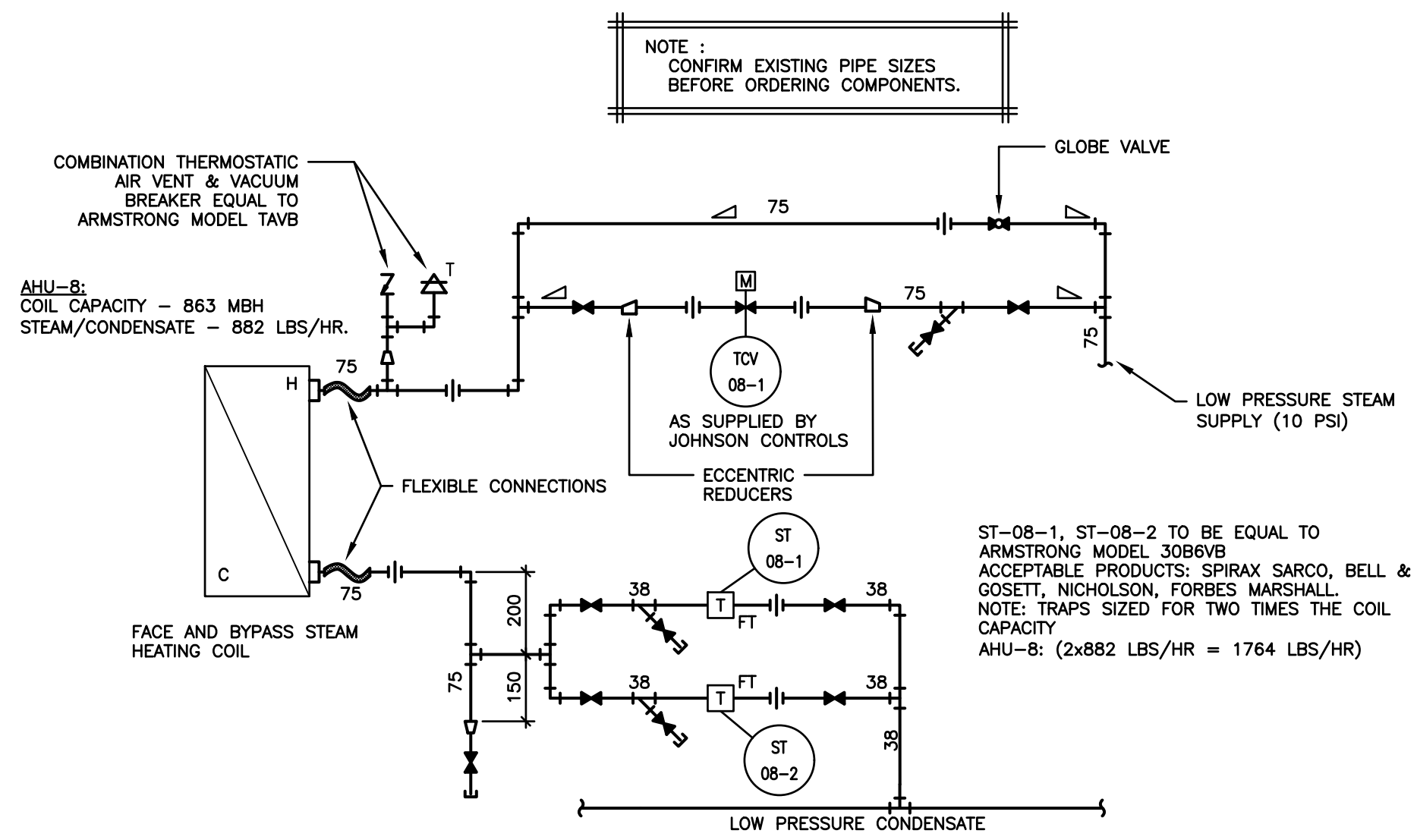

AHU-8 FACE AND BYPASS STEAM HEATING COIL SCHEMATIC

1 M10 SCALE: NOT TO SCALE

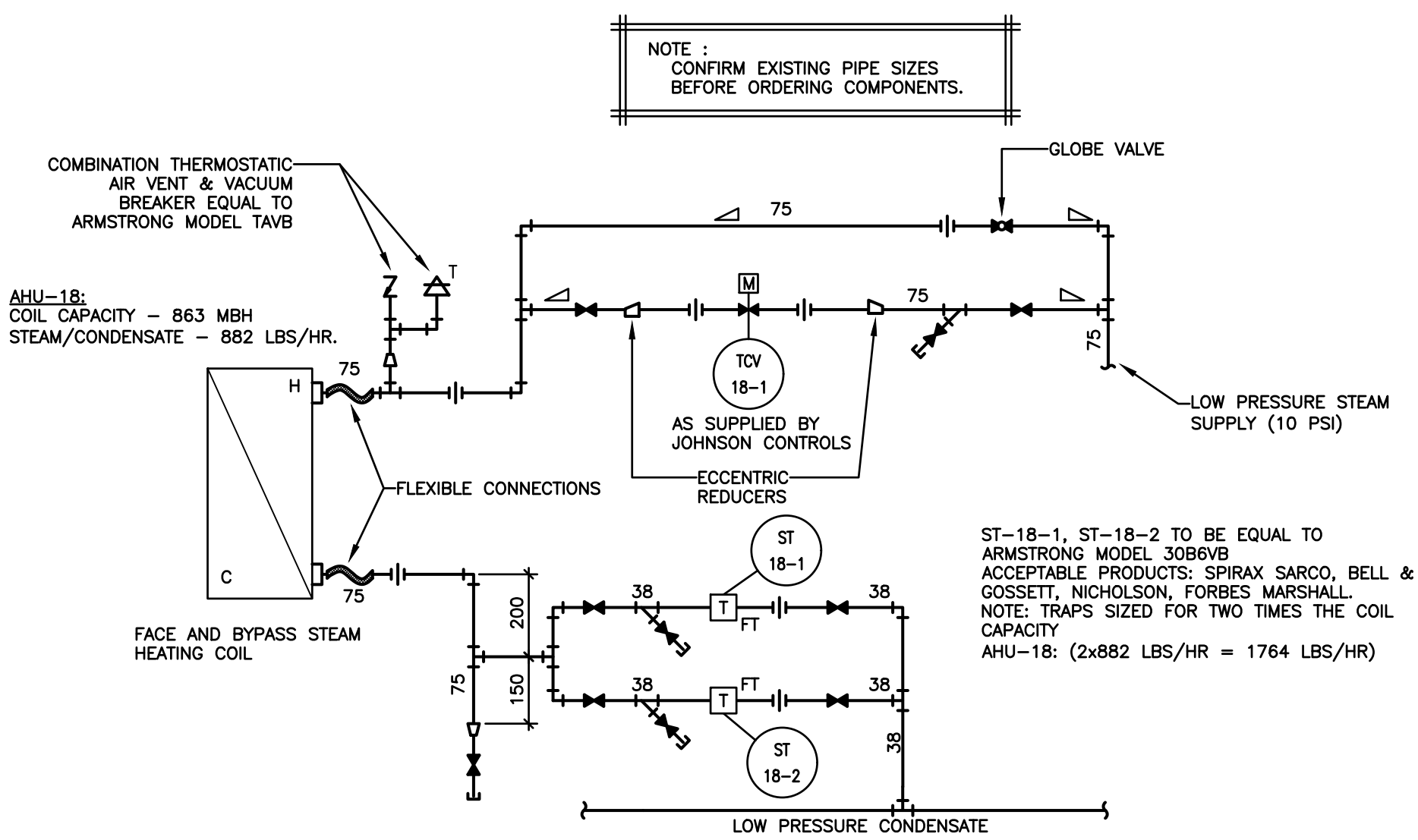

AHU-18 FACE AND BYPASS STEAM HEATING COIL SCHEMATIC

2 M10 SCALE: NOT TO SCALE

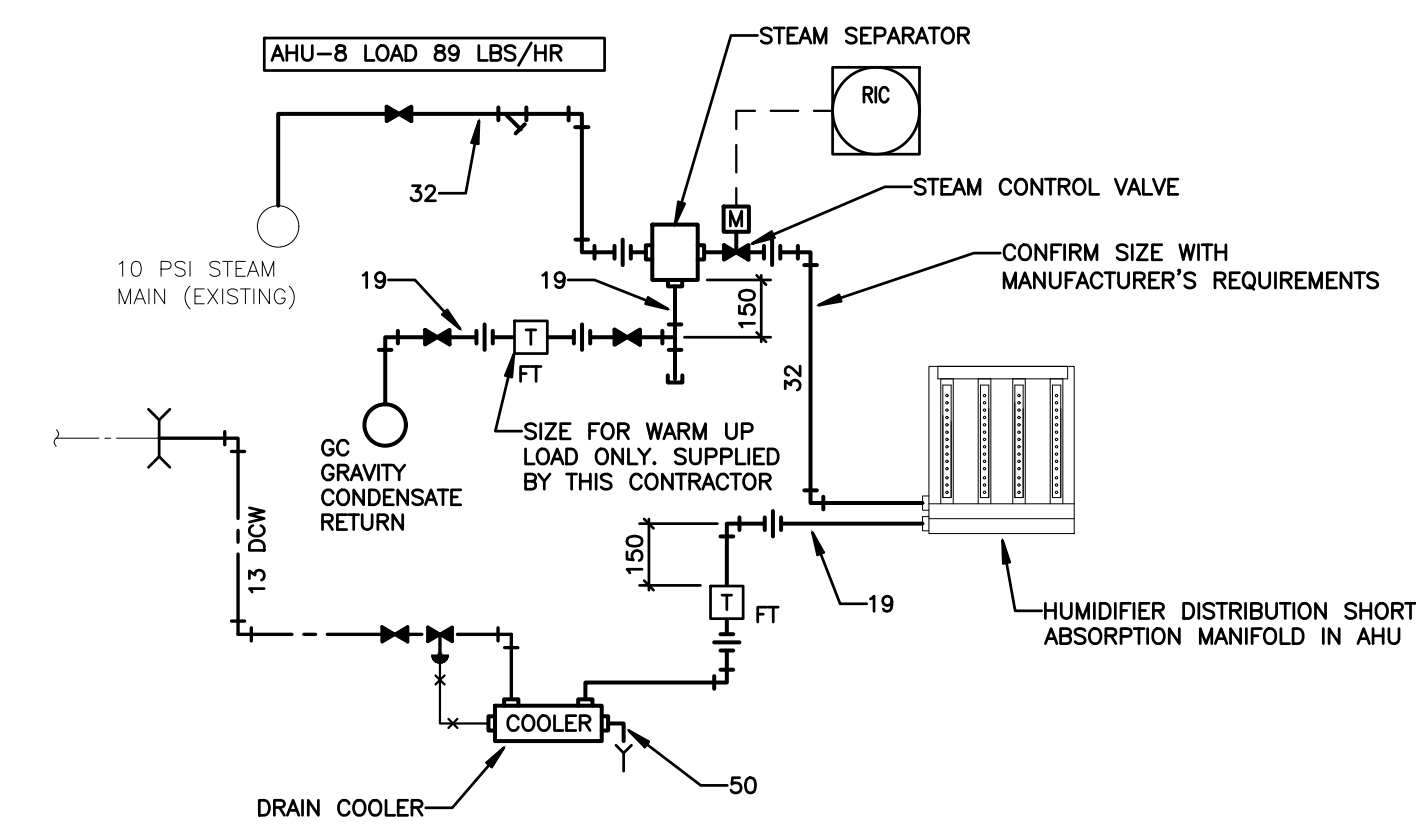

HUMIDIFIER H-8 SCHEMATIC

3 M10 SCALE: NOT TO SCALE

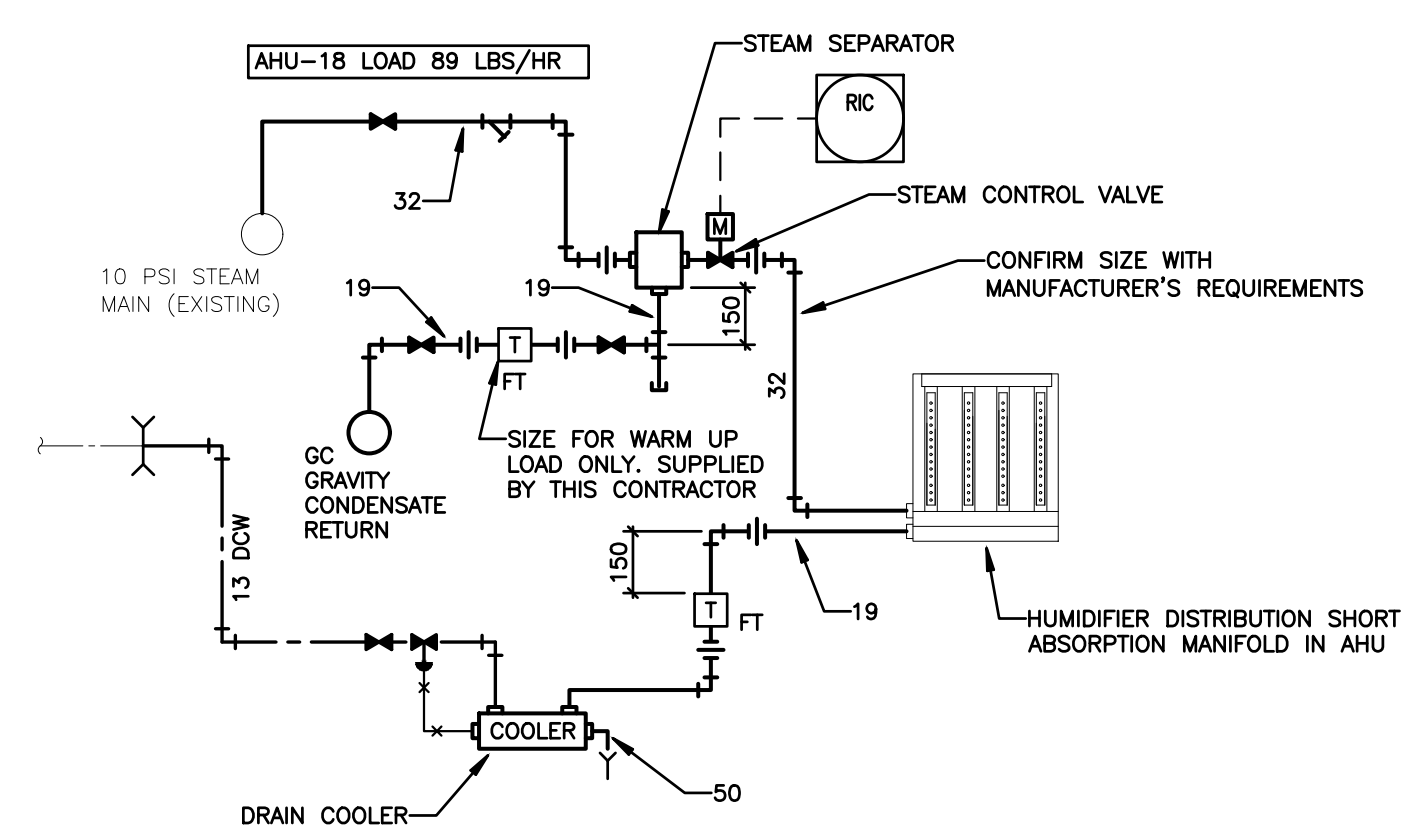

HUMIDIFIER H-18 SCHEMATIC

4 M10 SCALE: NOT TO SCALE

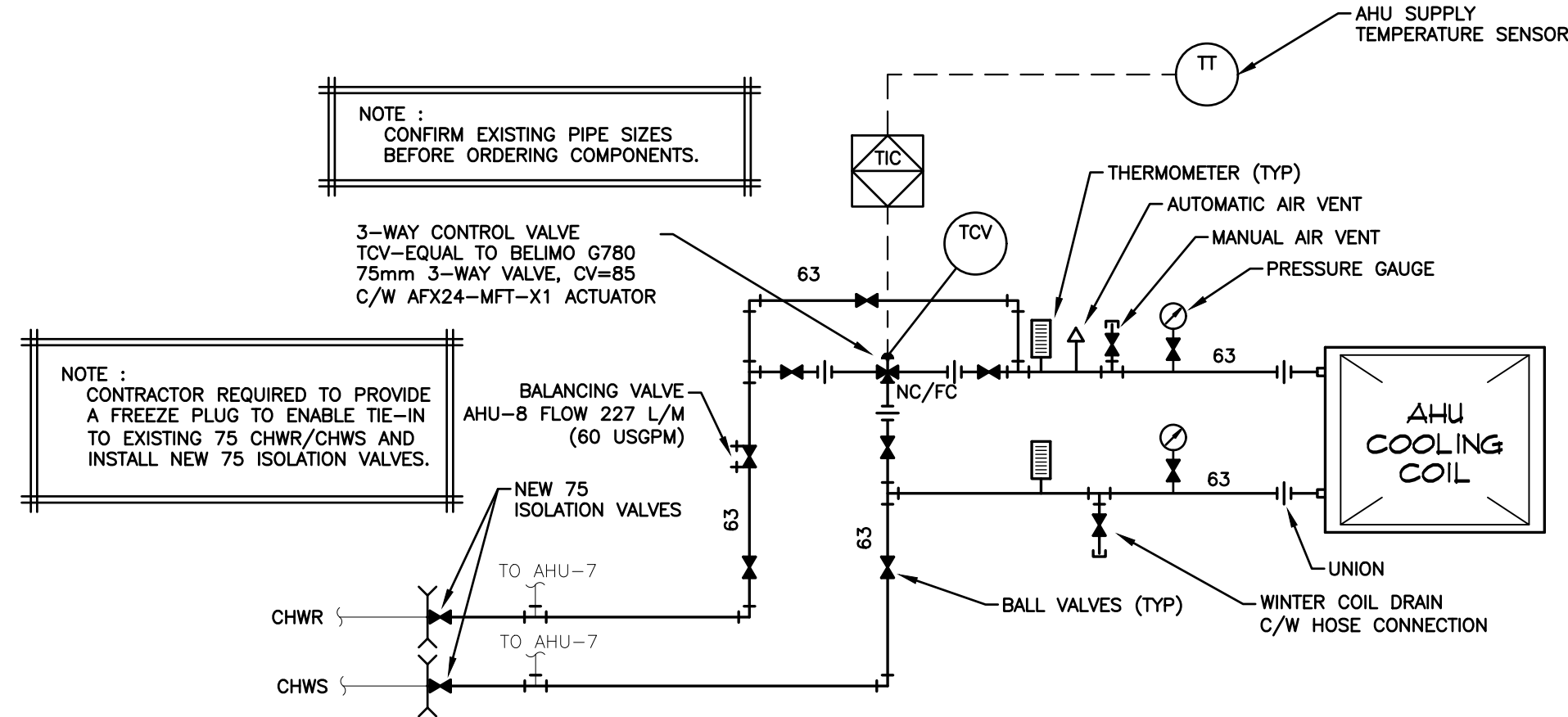

AHU-8 COOLING COIL SCHEMATIC

5 M10 SCALE: NOT TO SCALE

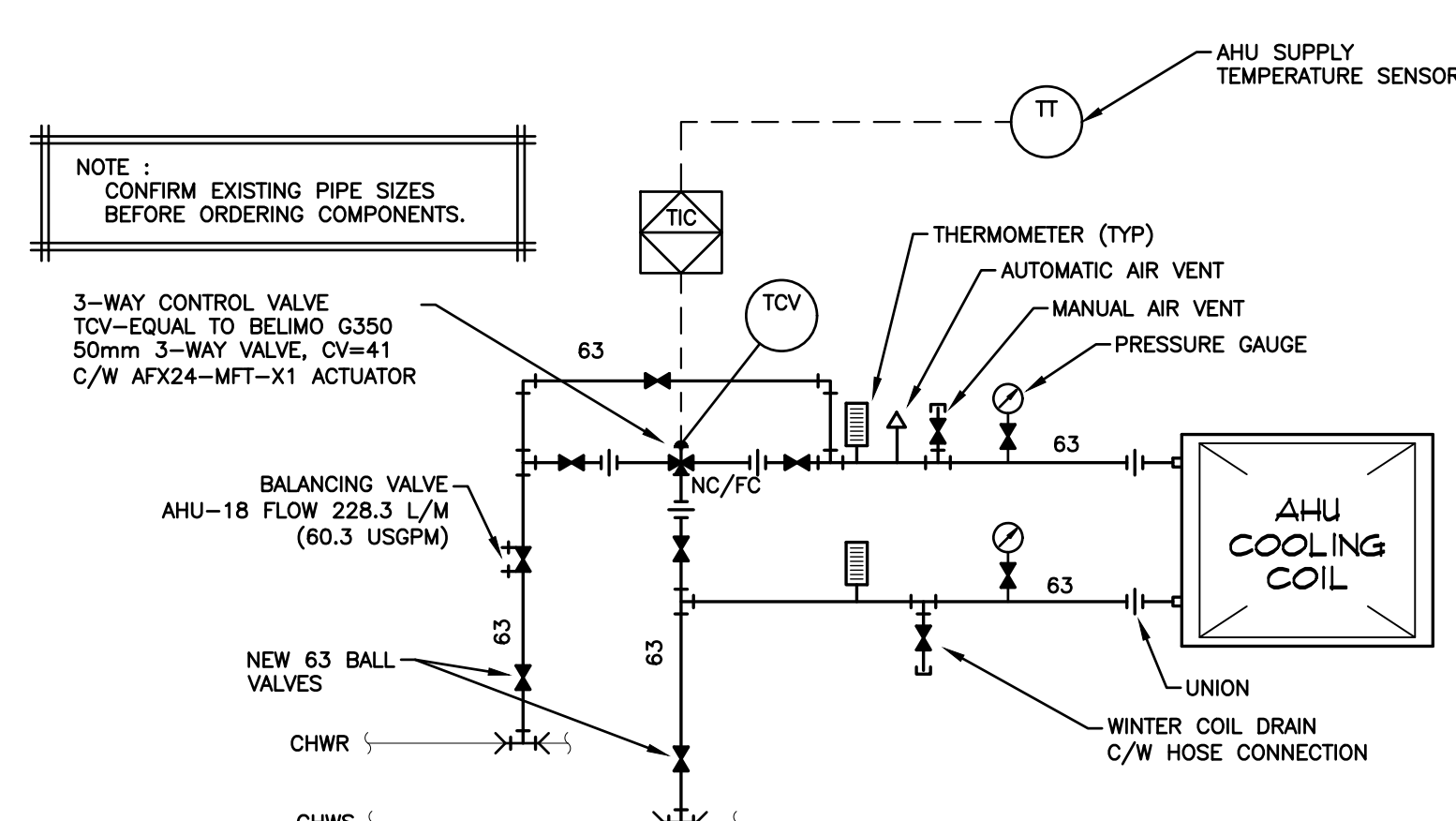

AHU-18 COOLING COIL SCHEMATIC

6 M10 SCALE: NOT TO SCALE

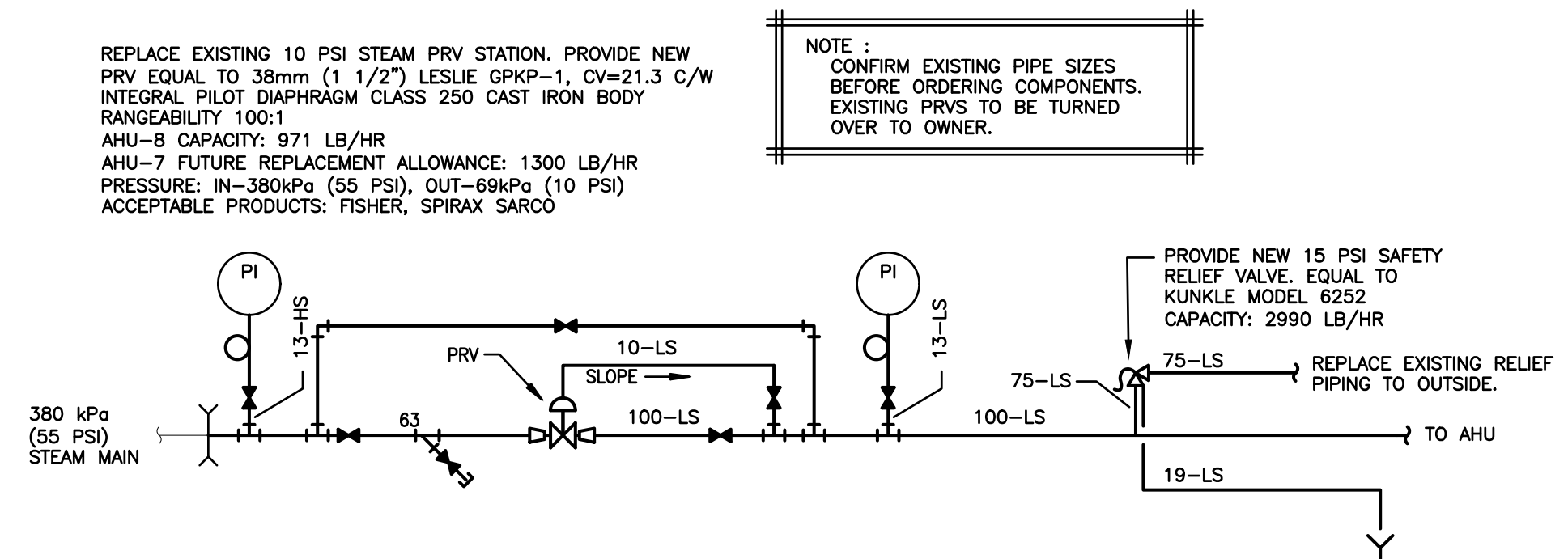

AHU-8 PRV STATION SCHEMATIC

7 M10 SCALE: NOT TO SCALE

Client

Prince Edward Island
Transportation and Infrastructure

PO Box 2000
Charlottetown
Prince Edward Island
Canada C1A 7N8

Tel 902 368 5100
Fax 902 569 0590
http://www.gov.pe.ca/

0	ISSUED FOR TENDER	31/07/23
NO.	REVISIONS	DD/MM/YY

MCA CONSULTANTS
ENGINEERS - PROJECT MANAGEMENT

902.566.9223 | info@mcaconsultants.ca
www.mcaconsultants.ca

All measurements must be checked on site by the contractor prior to construction or fabrication.

This drawing is the property of MCA Consultants Inc. and shall not be used on other projects or extensions to this project except by agreement in writing from MCA Consultants Inc.

This drawing is not to be used for construction unless stamped and signed by the Engineer.

Stamp

Scale	NOT TO SCALE
Date	JULY 31, 2023
Drn By	RJH
Chk'd By	JDM
Project No.	72-232
	TI # 2665-22058

QEH AHU-8 & AHU-18 REPLACEMENT

Sheet Title

PIPING SCHEMATICS

Sheet No.

M10 of M11

GRILLES, REGISTERS AND DIFFUSERS SCHEDULE			
MECHANICAL DATA			
TAG	MANUFACTURER	MODEL	COMMENTS
A	E.H. PRICE	300x300 / SPD / 31 / VCR8E / B12	TYPE 31 T-BAR, SIZE AND CAPACITY AS INDICATED
B	E.H. PRICE	600x600 / SPD / 31 / VCR8E / B12	TYPE 31 T-BAR, SIZE AND CAPACITY AS INDICATED
C	E.H. PRICE	80 / F / VCS3 / B12	T-BAR LAY-IN F-FRAME, SIZE AND CAPACITY AS INDICATED

NOTE: 1. CONTRACTOR TO VERIFY ALL CEILING TYPES PRIOR TO ORDERING MATERIALS.
2. GRILLES AND DIFFUSERS SMALLER THAN ONE FULL TILE LOCATED IN T-BAR CEILING SHALL BE SUPPLIED COMPLETE WITH PLASTER FRAME.

FAN SCHEDULE												
TAG	SERVICE	LOCATION	STANDARD OF ACCEPTANCE		AIR FLOW (CFM)	SP (INCHES)	DRIVE	RPM	MOTOR			REMARKS:
			MANUFACTURER	MODEL NO.					HP	VFD RATED	VOLTAGE	
FE-08	EXISTING EXHAUST FAN (TO REMAIN)	MECH. ROOM 3600	COOK	150QMX	3845	2.0	BELT	1993	3	YES	575/3/60	ELECTRICAL TO INSTALL NEW VFD FOR FAN. EXISTING FAN TO REMAIN.
FE-18	EXHAUST FAN	MECH. ROOM 4200	COOK	120QMX	1315	2.0	BELT	2167	1	YES	575/3/60	C/W DISCONNECT SWITCH, BELT GUARD, CEILING MOUNTED ISOLATORS, 14 GA. STEEL HOUSING, RE-GREASEABLE BEARINGS.

AIR HANDLING UNIT SCHEDULE																																			
TAG	STANDARD OF ACCEPTANCE		UNIT DIMENSIONS / WEIGHT LxWxH MM (IN) / KG (LBS)	COOLING CAPACITY	HEATING CAPACITY	RETURN FAN SECTION				AIR MIXING & SUMMER PREFILTER SECTION		ACCESS SECTION	STEAM HEATING COIL SECTION				WINTER PRE-FILTER SECTION		ACCESS SECTION	CHILLED WATER COOLING COIL SECTION						HUMIDIFIER SECTION	FUTURE COIL SECTION	ACCESS SECTION	SUPPLY FAN SECTION				ACCESS SECTION	FILTER SECTION	
	MANUFACTURER	MODEL NO.				AIRFLOW / ESP	SECTION LENGTH	MOTOR POWER	VOLTAGE / PHASE	SECTION LENGTH	PRE-FILTER		SECTION LENGTH	SECTION LENGTH	COIL CAPACITY	STEAM PRESSURE	EAT / LAT (DB)	PRE-FILTER		SECTION LENGTH	SECTION LENGTH	SECTION LENGTH	FLOW	EWT / LWT	EAT / LAT (DB)				FLUID PRESSURE DROP	SECTION LENGTH	SECTION LENGTH	SECTION LENGTH		AIRFLOW / ESP	SECTION LENGTH
AHU-8	YORK	SOLUTION XT1-57x96	8100x2400x1425 (324x96x57) / 3128 KG (6892 lb)	142 kW (485 MBH)	253 kW (863 MBH)	8725 CFM / 1.5" H2O	1200 MM (48")	7.5 HP	575 / 3	875 MM (35")	MERV 8	450 MM (18")	600 MM (24")	253 kW (863 MBH)	69 KPa (10 PSI)	-23°C / 10°C (-10°F / 50°F)	MERV 8	483 MM (19 1/8")	525 MM (21")	475 MM (19")	227 LPM (60 GPM)	6°C / 15°C (43°F / 59°F)	26°C / 13°C (80°F / 55°F)	22.7 KPa (7.6 FT H2O)	500 MM (20")	200 MM (8")	750 MM (30")	12895 CFM / 1.0" H2O	1000 MM (40")	15 HP	575 / 3	675 MM (27")	MERV 14	525 MM (21")	
AHU-18	YORK	SOLUTION XT1-57x96	7975x2400x1425 (319x96x57) / 3155 KG (6940 lb)	145 kW (495 MBH)	253 kW (863 MBH)	11095 CFM / 1.75" H2O	1225 MM (49")	10 HP	575 / 3	875 MM (35")	MERV 8	450 MM (18")	600 MM (24")	253 kW (863 MBH)	69 KPa (10 PSI)	-23°C / 10°C (-10°F / 50°F)	MERV 8	483 MM (19 1/8")	900 MM (36")	775 MM (31")	228.3 LPM (60.3 GPM)	6°C / 15°C (43°F / 59°F)	26°C / 13°C (80°F / 55°F)	22.4 KPa (7.5 FT H2O)	500 MM (20")	200 MM (8")	750 MM (30")	13000 CFM / 1.75" H2O	1675 MM (67")	15 HP	575 / 3	675 MM (27")	MERV 13	525 MM (21")	

NOTE: UNIT TO BE C/W HINGED DOUBLE WALL ACCESS DOORS, FACTORY INSTALLED THERMAL PANE REINFORCED GLASS VIEWPORTS, FACTORY INSTALLED MARINE LIGHTS, SUPPLY AIRFLOW MEASURING STATION, AND FILTERS C/W FRAME & SIDE ACCESS.

Client

Health PEI



Transportation and Infrastructure
PO Box 2000
Charlottetown
Prince Edward Island
Canada C1A 7N8

Tel 902 368 5100
Fax 902 569 0590
http://www.gov.pe.ca/

NO.	ISSUED FOR TENDER	31/07/23
NO.	REVISIONS	DD/MM/YY



ENGINEERS - PROJECT MANAGEMENT
902.566.9223 | info@mcaconsultants.ca
www.mcaconsultants.ca

All measurements must be checked on site by the contractor prior to construction or fabrication.

This drawing is the property of MCA Consultants Inc. and shall not be used on other projects or extensions to this project except by agreement in writing from MCA Consultants Inc.

This drawing is not to be used for construction unless stamped and signed by the Engineer.

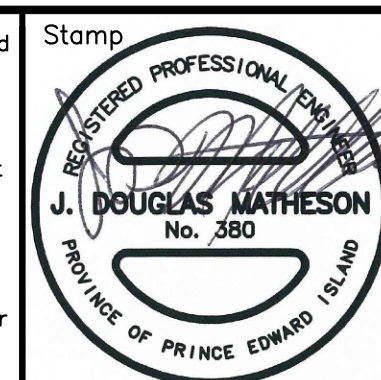

Scale NOT TO SCALE
Date JULY 31, 2023
Dwn By RJH
Chk'd By JDM
Project No. 72-232
TI # 2665-22058

QEH AHU-8 & AHU-18
REPLACEMENT

Sheet Title

MECHANICAL SCHEDULES

Sheet No.

M11 of M11

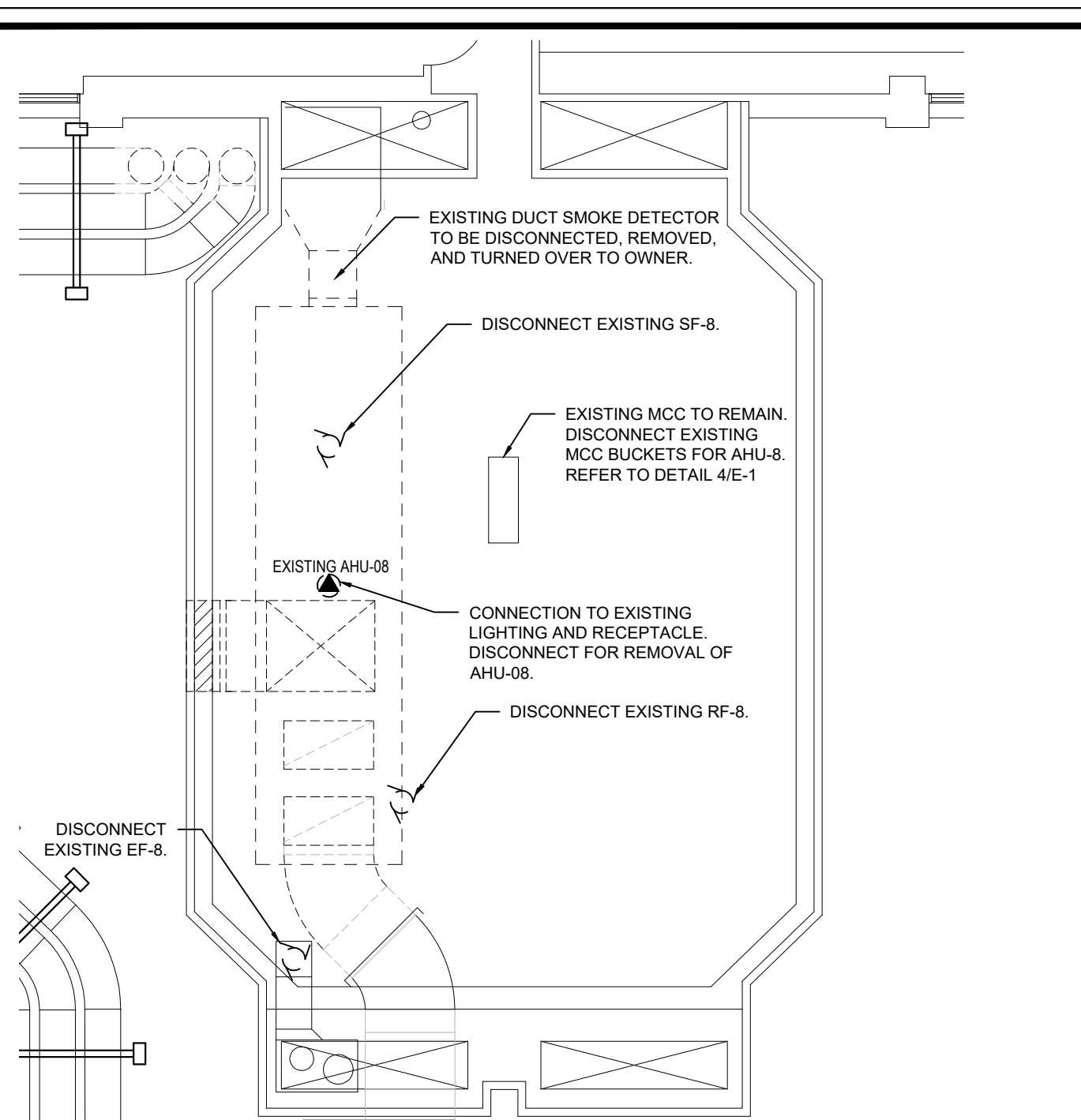

1 AHU-8 ELECTRICAL DEMOLITION PLAN
SCALE: 1:100

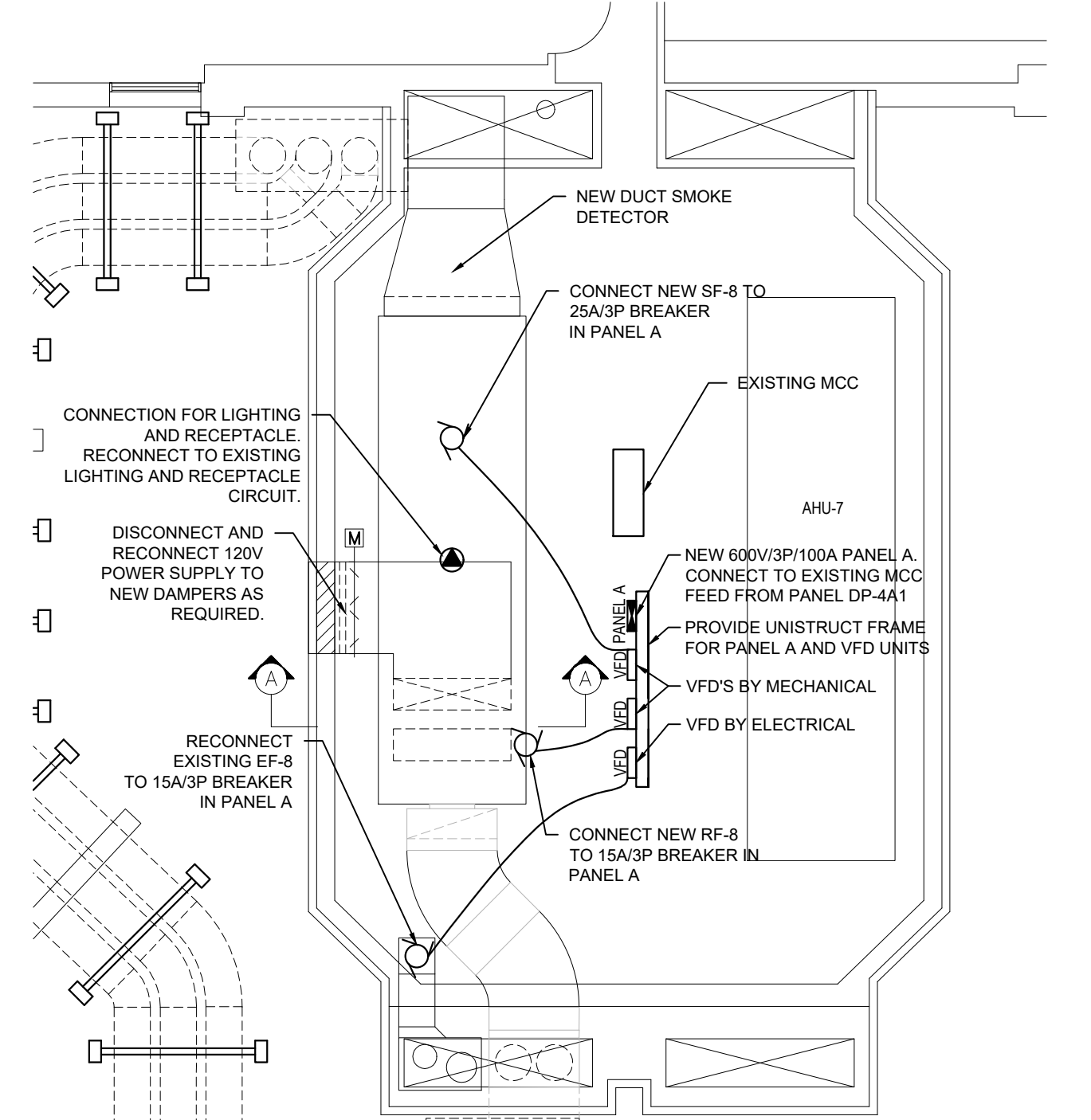

2 AHU-8 ELECTRICAL RENOVATION PLAN
SCALE: 1:100

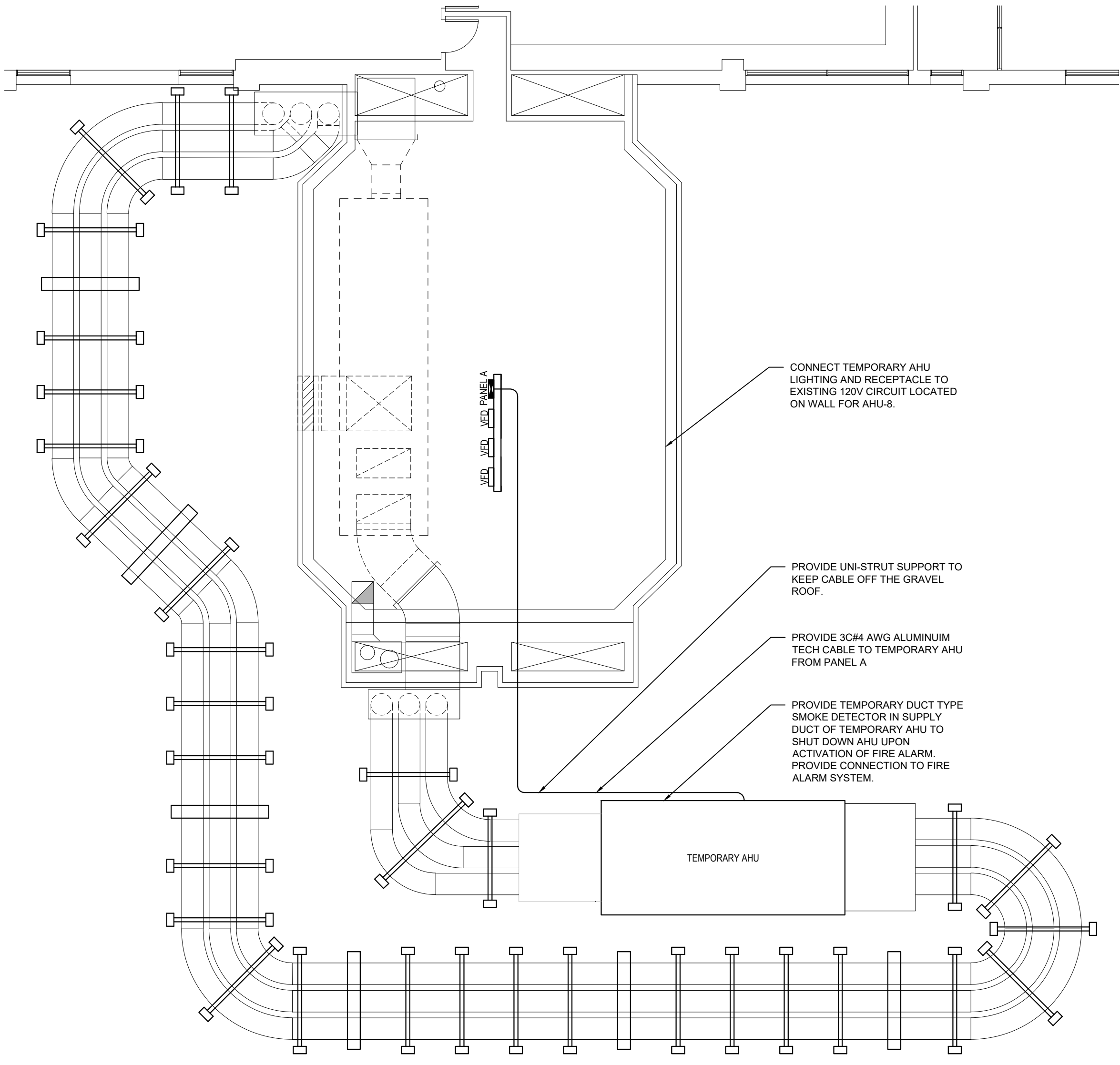

3 TEMPORARY AHU ELECTRICAL PLAN
SCALE: 1:100

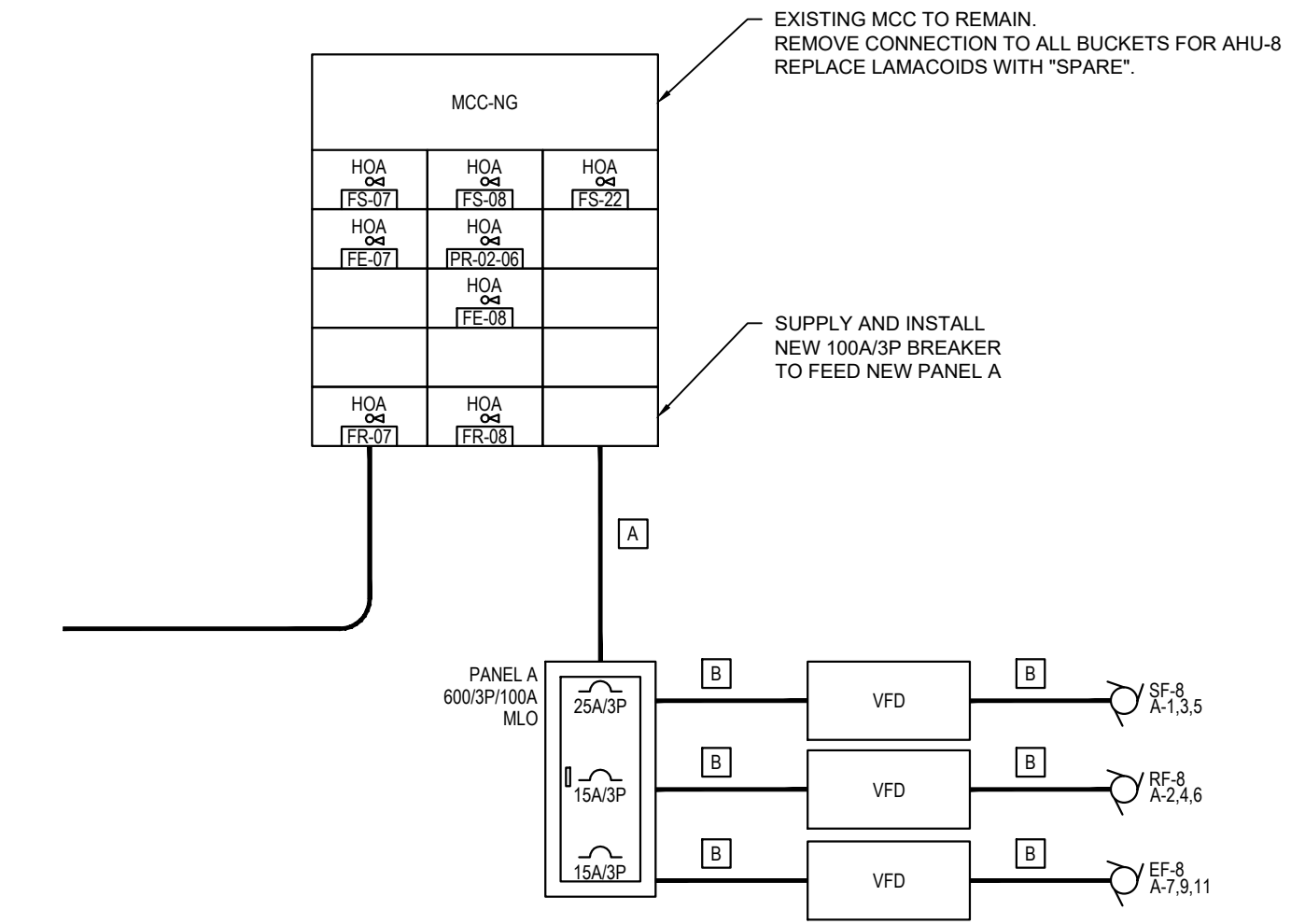

4 MCC ELECTRICAL SCHEMATIC
SCALE: N.T.S.

WIRING SCHEDULE FOR MCC ELECTRICAL SCHEMATIC					
TAG	DESCRIPTION	BOND	MATERIAL	CONDUIT	AMPS
A	ONE RUN OF 4C#1 AWG, RW90.	#6 AWG	ALUMINUM	53mm EMT	100A
B	ONE RUN OF 3C#12 AWG, RW90.	#12 AWG	COPPER	21mm EMT	25A

EQUIPMENT SCHEDULE								
EQUIPMENT TAG	DESCRIPTION	ELECTRICAL			CONNECTION	DISCONNECT	COMMENTS	
		VOLTAGE	Ø	AMPS/HP				
SF-8	SUPPLY FAN	575	3	4	15 HP	DIRECT	VFD	FAN & VFD BY MECHANICAL. PROVIDE CONNECTION TO THE FIRE ALARM.
RF-8	RETURN FAN	575	3	4	7.5 HP	DIRECT	VFD	FAN & VFD BY MECHANICAL. PROVIDE CONNECTION TO THE FIRE ALARM.
EF-8	EXHAUST FAN	575	3	4	3 HP	DIRECT	VFD	VFD BY ELECTRICAL. PROVIDE CONNECTION TO THE FIRE ALARM.

GENERAL DRAWING NOTES

DISCONNECT AND REMOVE ALL ABANDONED WIRING AND CONDUIT.

SUPPLY FAN AND RETURN FAN VFD'S TO BE SUPPLIED AND INSTALLED BY THE MECHANICAL CONTRACTOR

ALL NEW WIRING TO BE RW90 IN EMT, WITH FLEXIBLE CONNECTIONS TO MOTORS UNLESS NOTED OTHERWISE.

CONFIRM PANEL LABELING WITH QEH STAFF PRIOR TO ORDERING LAMACCOIDS.

DUCT SMOKE DETECTORS NOTES

THE SMOKE DETECTOR HOUSING SHALL ACCOMMODATE AN INTELLIGENT PHOTOELECTRIC DETECTOR, ONE THAT PROVIDES CONTINUOUS ANALOG MONITORING AND ALARM VERIFICATION FROM THE PANEL.

WHEN SUFFICIENT SMOKE IS SENSED, AN ALARM SIGNAL IS INITIATED AT THE FACP, AND APPROPRIATE ACTION TAKEN TO CHANGE OVER AIR HANDLING SYSTEMS TO HELP PREVENT THE RAPID DISTRIBUTION OF TOXIC SMOKE AND FIRE GASES THROUGHOUT THE AREAS SERVED BY THE DUCT SYSTEM.

THE SMOKE DETECTOR SHALL BE FROM THE SAME MANUFACTURER AS THE BUILDING EXISTING FIRE ALARM SYSTEM. THE SMOKE DETECTOR SHALL BE THE MANUFACTURER'S CURRENT MODEL.

AHU-8 SEQUENCE OF CONSTRUCTION

WORK TO BE COMPLETED AS FOLLOWS:

- EXISTING AHU-8 TO BE DE-ENERGIZED AND EXISTING TEMPORARY AHU TO BE ENERGIZED.
- EXISTING AHU-8 AND EXISTING EXHAUST FAN TO BE DISCONNECTED.
- NEW AHU-8 AND EXISTING EXHAUST FAN TO BE CONNECTED.
- EXISTING TEMPORARY AHU TO BE DE-ENERGIZED.
- NEW AHU-8 TO BE ENERGIZED.

PANEL A											
LOCATION: MECHANICAL ROOM (RM3600)				VOLTAGE: 600				AIC RATING: 10			
SUPPLY FROM: DP-4A1				PHASES: 3				MAINS TYPE: ALUMINUM			
ENCLOSURE: NEMA 1				NUMBER OF WIRES: 4				MAINS RATING: 100			
MOUNTING: SURFACE				MCCB RATING: MLO							
CKT	CIRCUIT DESCRIPTION	TRIP	POLES	LOAD	PHASE	LOAD	POLES	TRIP	CIRCUIT DESCRIPTION	CKT	
1					A					2	
3	SF-8	25A	3		B		3	15A	RF-8	4	
5					C					6	
7					A					8	
9	EF-8	15A	3		B		3	70A	TEMPORARY AHU	10	
11					C					12	
13					A					14	
15	SPARE	15A	3		B		3	15A	SPARE	16	
17					C					18	
19					A					20	
21	SPARE	15A	3		B		3	15A	SPARE	22	
23					C					24	

AFCI = BREAKER TO HAVE ARC-FAULT CIRCUIT INTERRUPTER PROTECTION
GFI = BREAKER TO HAVE GROUND FAULT CIRCUIT INTERRUPTER PROTECTION

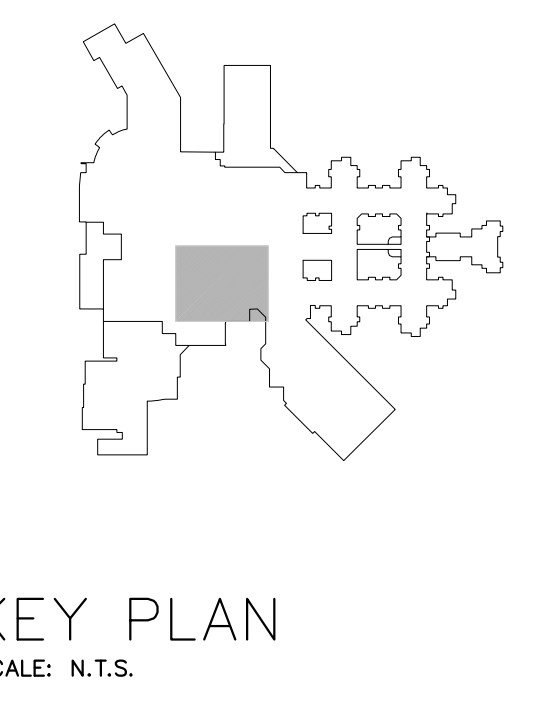

Prince Edward Island
TRANSPORTATION AND INFRASTRUCTURE

PO Box 2000
Charlottetown
Prince Edward Island
Canada C1A 7N8

Tel 902 368 5100
Fax 902 569 0590
http://www.gov.pe.ca/

NO.	ISSUED FOR TENDER	31/07/2023
NO.	REVISIONS	DD/MM/YY



All measurements must be checked on site by the contractor prior to construction or fabrication.

This drawing is the property of MCA Consultants Inc. and shall not be used on other projects or extensions to this project except by agreement in writing from MCA Consultants Inc.

This drawing is not to be used for construction unless stamped and signed by the Engineer.



Scale: AS INDICATED
Date: JULY, 31, 2023
Dwn By: E.N
Chk'd By: C.M
Project No: (23-103)
TI # 2665-22058

Stamp: QEH AHU-8 REPLACEMENT

Sheet Title: AHU-8 ELECTRICAL PLANS
Sheet No.: E-1 of 2

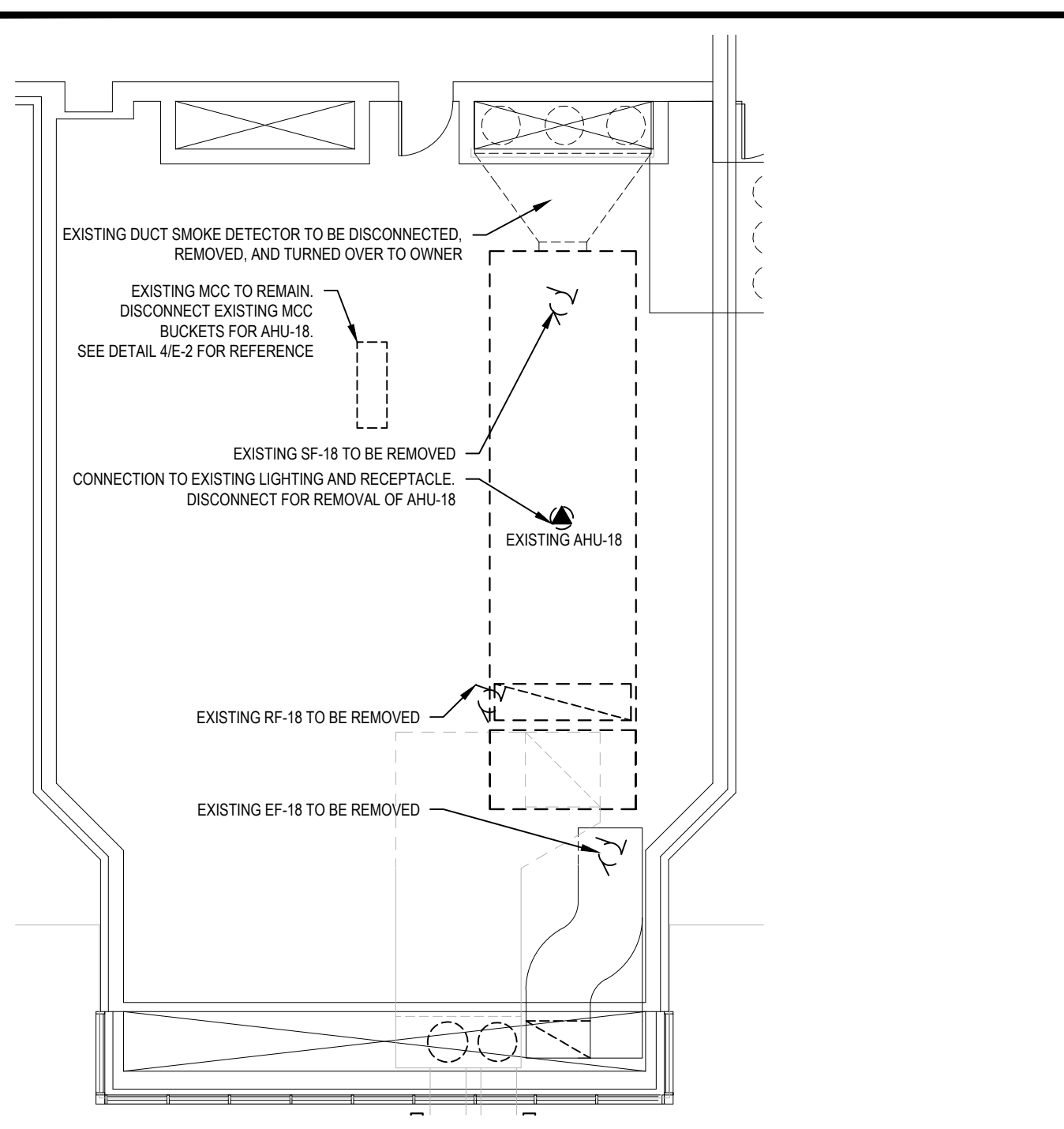

1 AHU-18 ELECTRICAL DEMOLITION PLAN
SCALE: 1:100

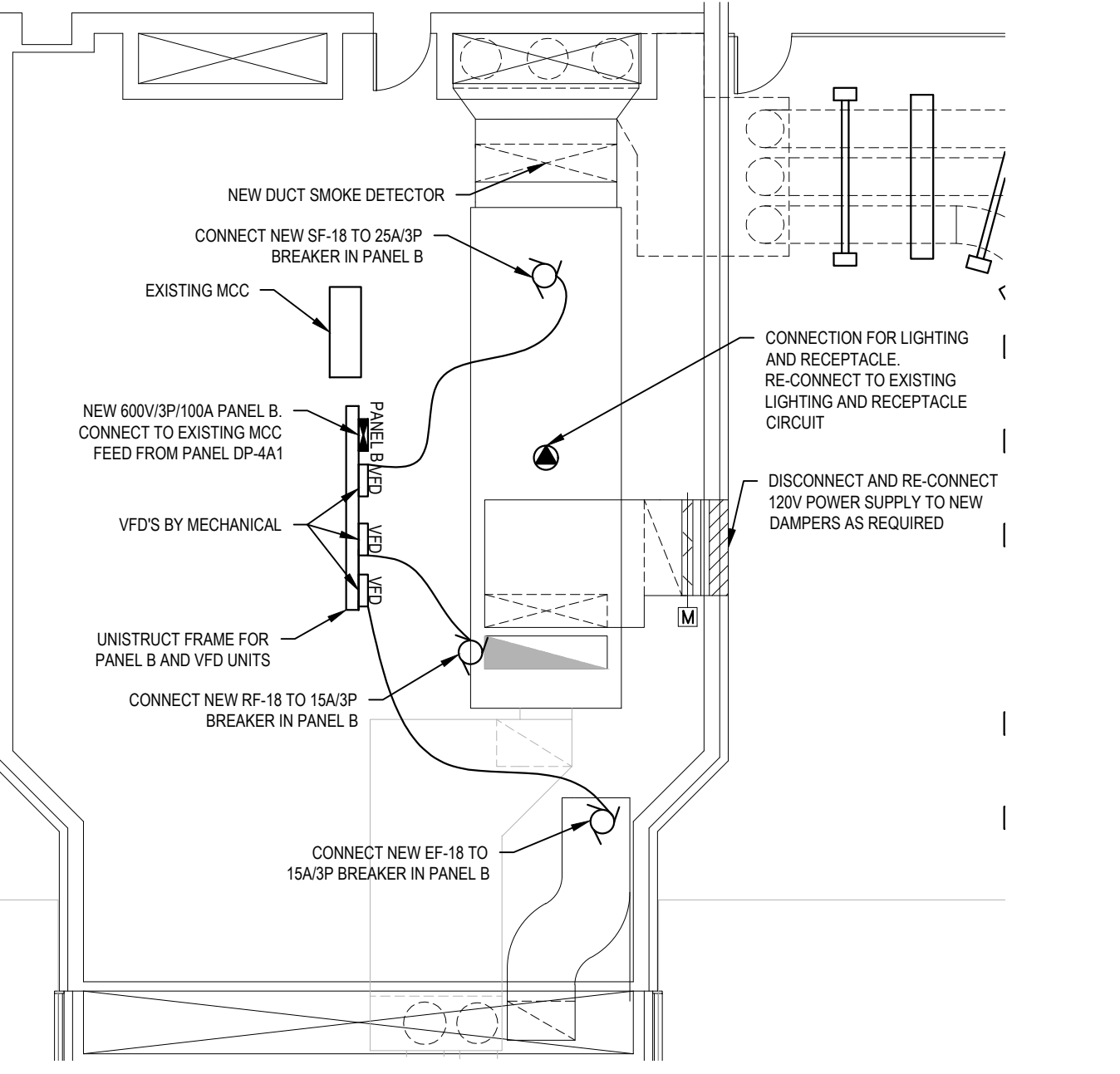

2 AHU-18 ELECTRICAL RENOVATION PLAN
SCALE: 1:100

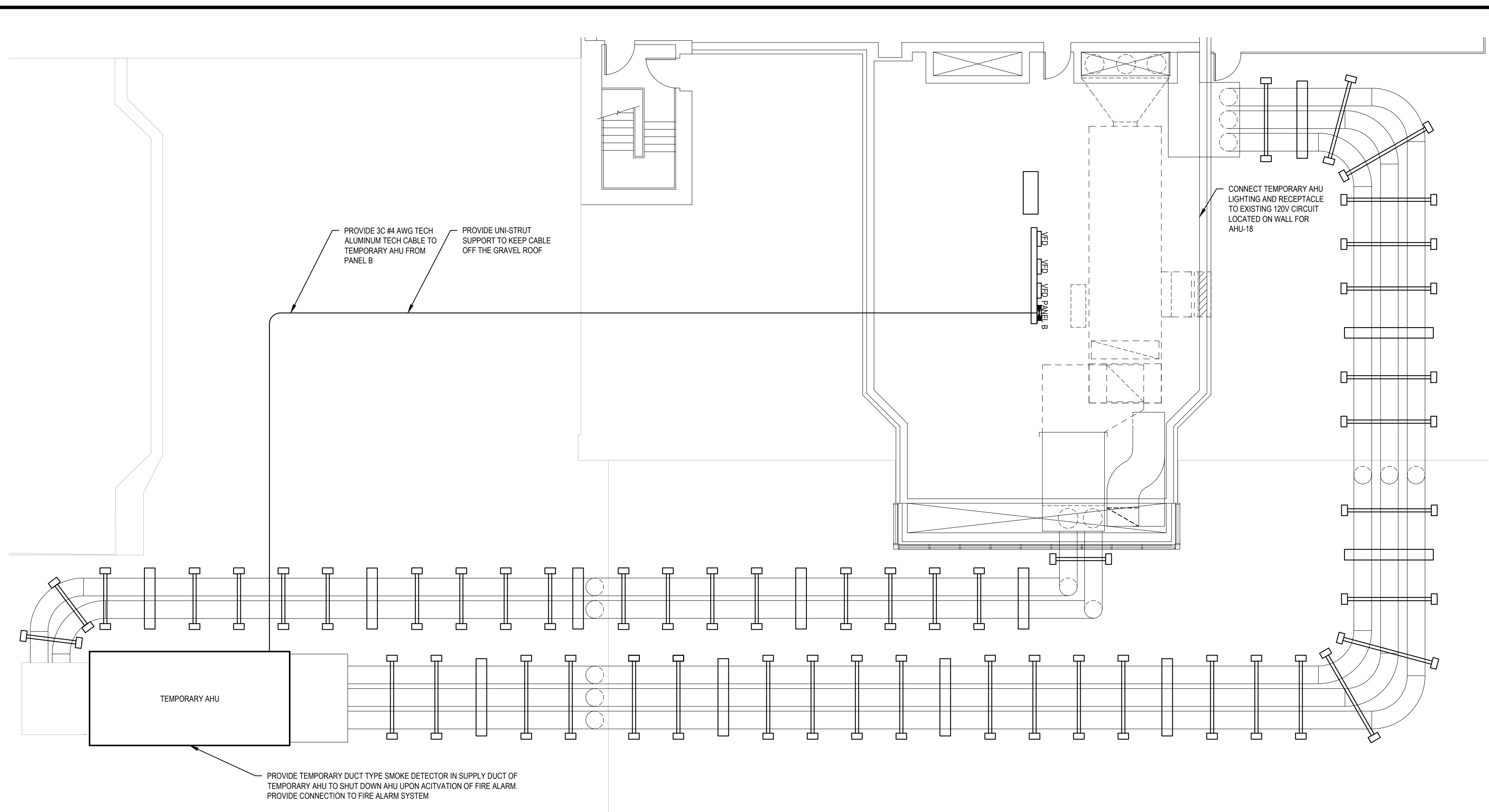

3 AHU-18 TEMPORARY AHU PLAN
SCALE: 1:100

EQUIPMENT SCHEDULE								
EQUIPMENT TAG	DESCRIPTION	ELECTRICAL			CONNECTION	DISCONNECT	COMMENTS	
		VOLTAGE	Ø	WIRES				
SF-18	SUPPLY FAN	575	3	4	15 HP	DIRECT	VFD	FAN & VFD BY MECHANICAL. PROVIDE CONNECTION TO THE FIRE ALARM.
RF-18	RETURN FAN	575	3	4	10 HP	DIRECT	VFD	FAN & VFD BY MECHANICAL. PROVIDE CONNECTION TO THE FIRE ALARM.
EF-18	EXHAUST FAN	575	3	4	1 HP	DIRECT	VFD	FAN & VFD BY MECHANICAL. PROVIDE CONNECTION TO THE FIRE ALARM.

PANEL B										
LOCATION: 4TH FLOOR MECH/ELECTRICAL PENTHOUSE			VOLTAGE: 600			AIC RATING: 10				
SUPPLY FROM: DP-4A1			PHASES: 3			MAINS TYPE: ALUMINUM				
ENCLOSURE: NEMA 1			NUMBER OF WIRES: 4			MAINS RATING: 100				
MOUNTING: SURFACE						MCB RATING: MLO				
CKT	CIRCUIT DESCRIPTION	TRIP	POLES	LOAD	PHASE	LOAD	POLES	TRIP	CIRCUIT DESCRIPTION	CKT
1					A					2
3	SF-18	25A	3		B		3	15A	RF-18	4
5					C					6
7					A					8
9	EF-18	15A	3		B		3	70A	TEMPORARY AHU	10
11					C					12
13					A					14
15	SPARE	15A	3		B		3	15A	SPARE	16
17					C					18
19					A					20
21	SPARE	15A	3		B		3	15A	SPARE	22
23					C					24

AFCI = BREAKER TO HAVE ARC-FAULT CIRCUIT INTERRUPTER PROTECTION
GFI = BREAKER TO HAVE GROUND FAULT CIRCUIT INTERRUPTER PROTECTION

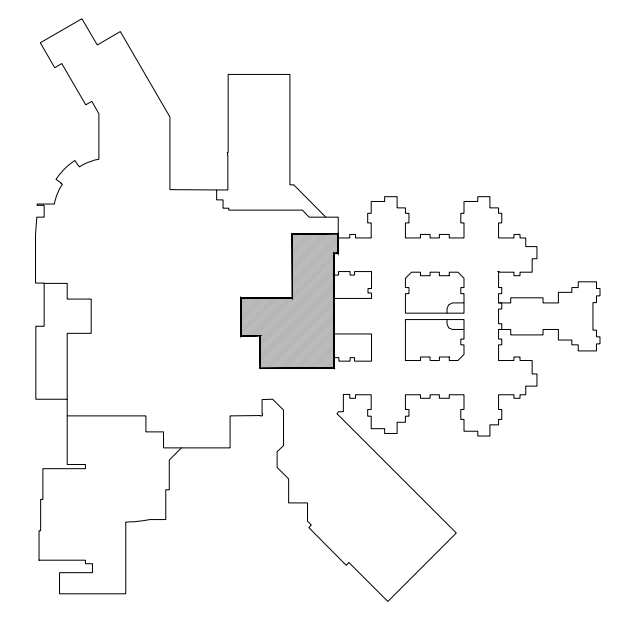

KEY PLAN
SCALE: N.T.S.

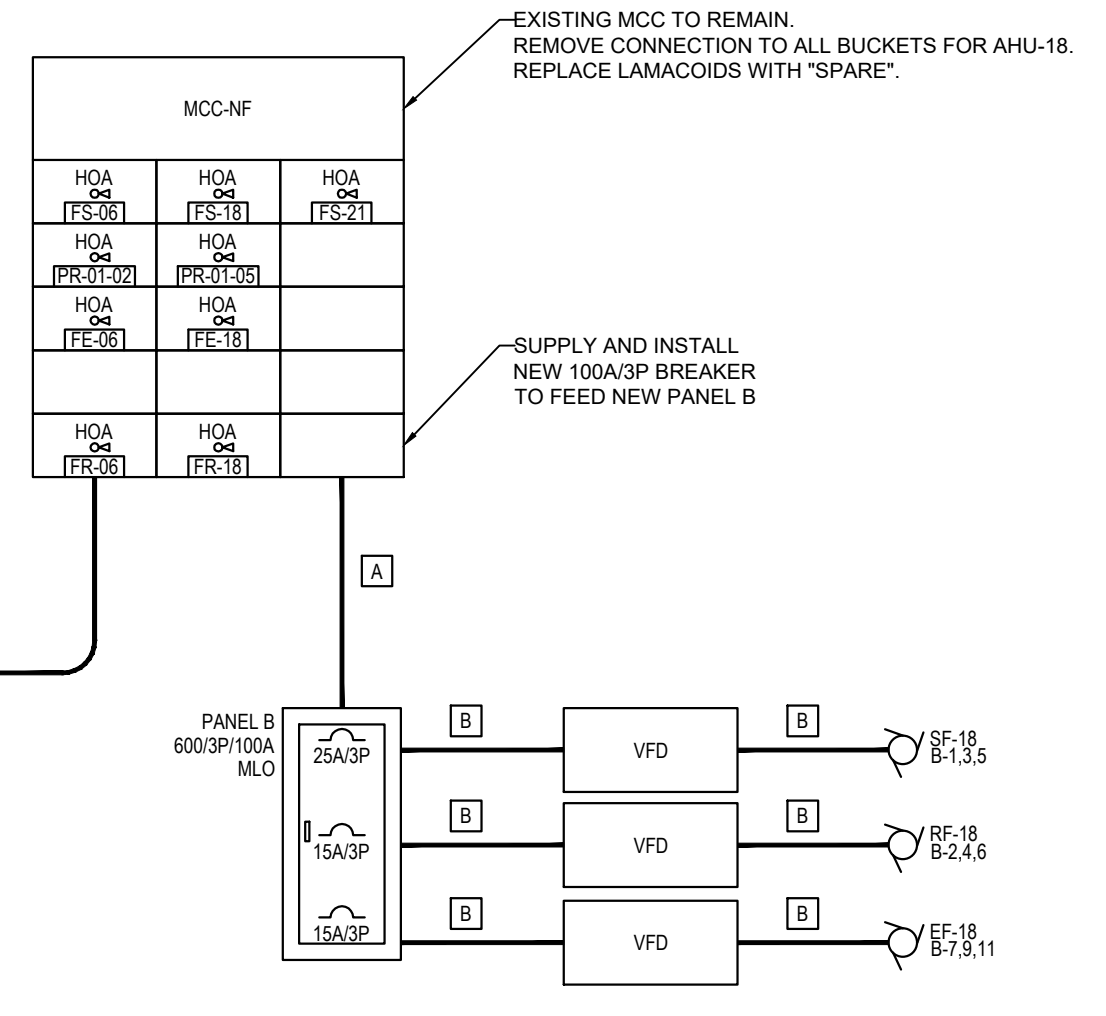

4 MCC ELECTRICAL SCHEMATIC
SCALE: 1:100

WIRING SCHEDULE FOR MCC ELECTRICAL SCHEMATIC					
TAG	DESCRIPTION	BOND	MATERIAL	CONDUIT	AMPS
A	ONE RUN OF 4C#1 AWG, RW90.	#6 AWG	ALUMINUM	53mm EMT	100A
B	ONE RUN OF 3C#12 AWG, RW90.	#12 AWG	COPPER	21mm EMT	25A

GENERAL DRAWING NOTES

DISCONNECT AND REMOVE ALL ABANDONED WIRING AND CONDUIT.

ALL VFD'S TO BE SUPPLIED AND INSTALLED BY THE MECHANICAL CONTRACTOR

ALL NEW WIRING TO BE RW90 IN EMT, WITH FLEXIBLE CONNECTIONS TO MOTORS UNLESS NOTED OTHERWISE.

CONFIRM PANEL LABELING WITH GEH STAFF PRIOR TO ORDERING LAMACCOIDS.

DUCT SMOKE DETECTORS NOTES

THE SMOKE DETECTOR HOUSING SHALL ACCOMMODATE AN INTELLIGENT PHOTOELECTRIC DETECTOR, ONE THAT PROVIDES CONTINUOUS ANALOG MONITORING AND ALARM VERIFICATION FROM THE PANEL.

WHEN SUFFICIENT SMOKE IS SENSED, AN ALARM SIGNAL IS INITIATED AT THE FACP, AND APPROPRIATE ACTION TAKEN TO CHANGE OVER AIR HANDLING SYSTEMS TO HELP PREVENT THE RAPID DISTRIBUTION OF TOXIC SMOKE AND FIRE GASES THROUGHOUT THE AREAS SERVED BY THE DUCT SYSTEM.

THE SMOKE DETECTOR SHALL BE FROM THE SAME MANUFACTURER AS THE BUILDING EXISTING FIRE ALARM SYSTEM. THE SMOKE DETECTOR SHALL BE THE MANUFACTURER'S CURRENT MODEL.

AHU-18 SEQUENCE OF CONSTRUCTION

WORK TO BE COMPLETED AS FOLLOWS:

- EXISTING AHU-18 TO BE DE-ENERGIZED AND EXISTING TEMPORARY AHU TO BE ENERGIZED.
- EXISTING AHU-18 AND EXISTING EXHAUST FAN TO BE DISCONNECTED.
- NEW AHU-18 AND NEW EXHAUST FAN TO BE CONNECTED.
- EXISTING TEMPORARY AHU TO BE DE-ENERGIZED.
- NEW AHU-18 TO BE ENERGIZED.



Prince Edward Island
TRANSPORTATION AND INFRASTRUCTURE

PO Box 2000
Charlottetown
Prince Edward Island
Canada C1A 7N8

Tel 902 368 5100
Fax 902 569 0590
http://www.gov.pe.ca/

NO.	ISSUED FOR TENDER	31/07/2023
NO.	REVISIONS	DD/MM/YY



All measurements must be checked on site by the contractor prior to construction or fabrication.

This drawing is the property of MCA Consultants Inc. and shall not be used on other projects or extensions to this project except by agreement in writing from MCA Consultants Inc.

This drawing is not to be used for construction unless stamped and signed by the Engineer.

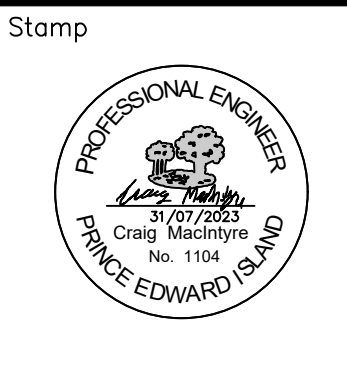

Scale: AS INDICATED

Date: JULY, 31, 2023

Drn By: E.N

Chk'd By: C.M

Project No: (23-103)
TI # 2665-22058

GEH AHU-18 REPLACEMENT

Sheet Title: AHU-18 ELECTRICAL PLANS

Sheet No.: E-2 of 2